

FUTURE PROJECTIONS OF CLIMATE CHANGE

DR. RENEE A. MCPHERSON

ASSOCIATE PROFESSOR, GEOGRAPHY & ENVIRONMENTAL SUSTAINABILITY
UNIVERSITY DIRECTOR, SOUTH CENTRAL CLIMATE ADAPTATION SCIENCE CENTER, UNIVERSITY OF
OKLAHOMA



SOUTH CENTRAL
CLIMATE ADAPTATION SCIENCE CENTER

GLOBAL CLIMATE PROJECTIONS



SOUTH CENTRAL
CLIMATE ADAPTATION SCIENCE CENTER

EMISSIONS & TEMPERATURE CHANGE

Global Carbon Emissions

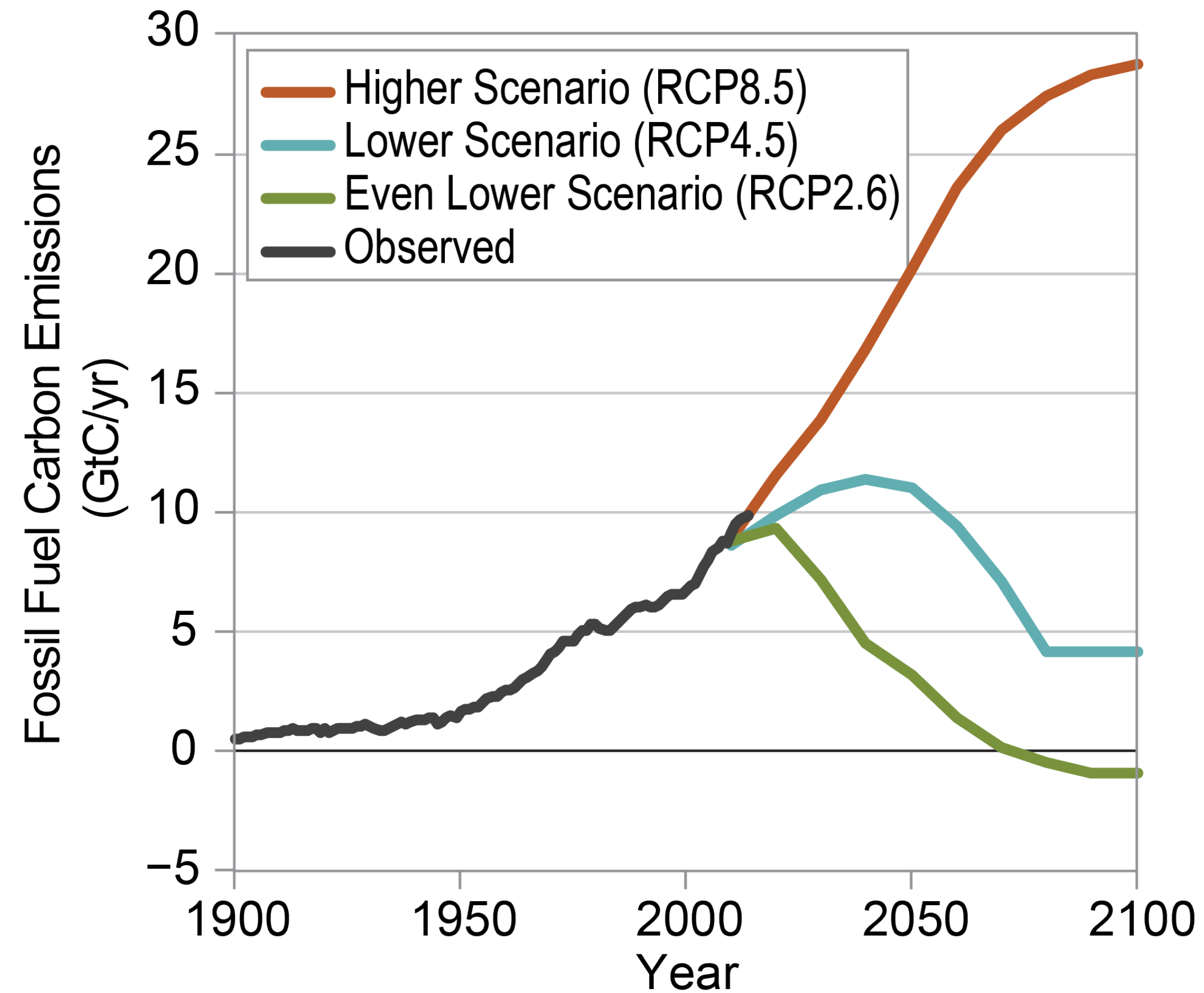

Global Average Temperature Change

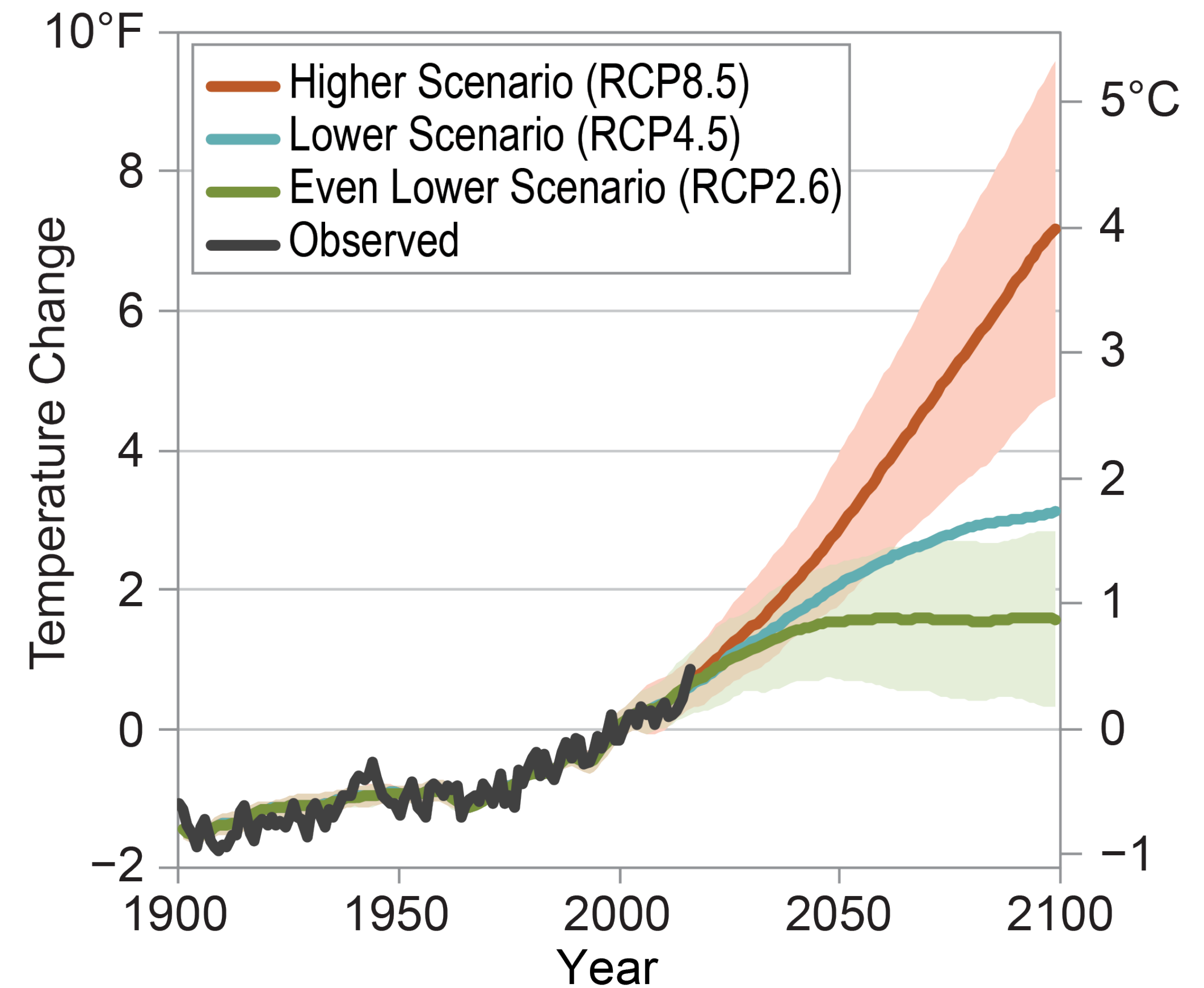

USGCRP CSSR 2017



SOUTH CENTRAL
CLIMATE ADAPTATION SCIENCE CENTER

PROJECTIONS FOR LATE 21ST CENTURY

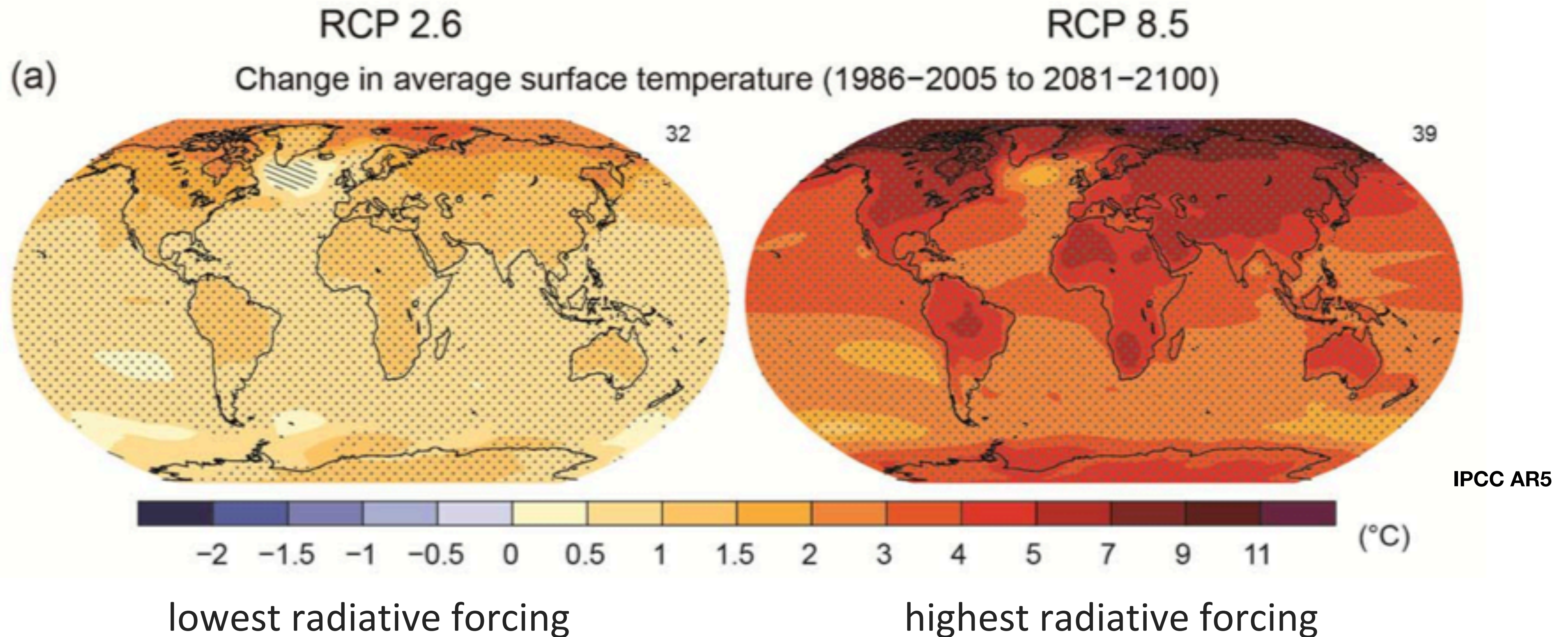

PROJECTIONS FOR LATE 21ST ~~CENTURY~~

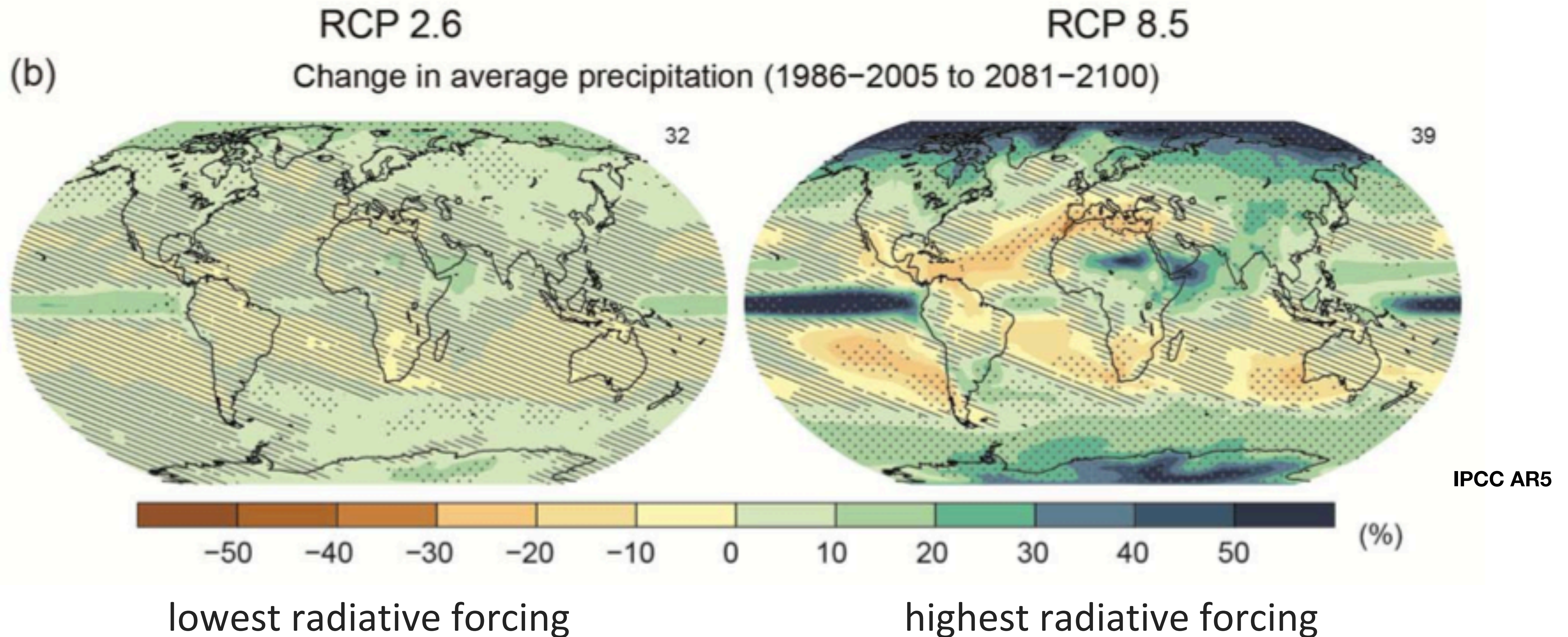

SOUTH CENTRAL
CLIMATE ADAPTATION SCIENCE CENTER

PROJECTIONS FOR LATE 21ST ~~CENTURY~~

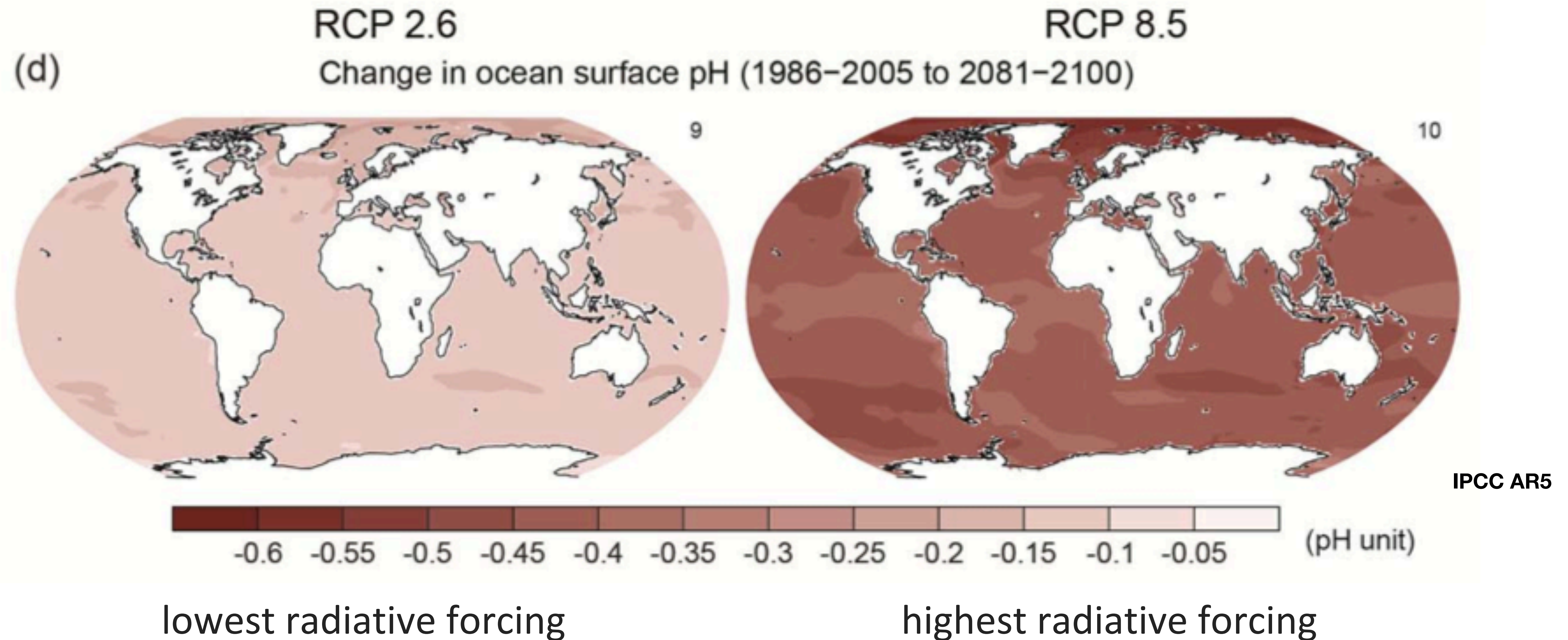

SOUTH CENTRAL
CLIMATE ADAPTATION SCIENCE CENTER

PROJECTIONS FOR LATE 21ST ~~CENTURY~~

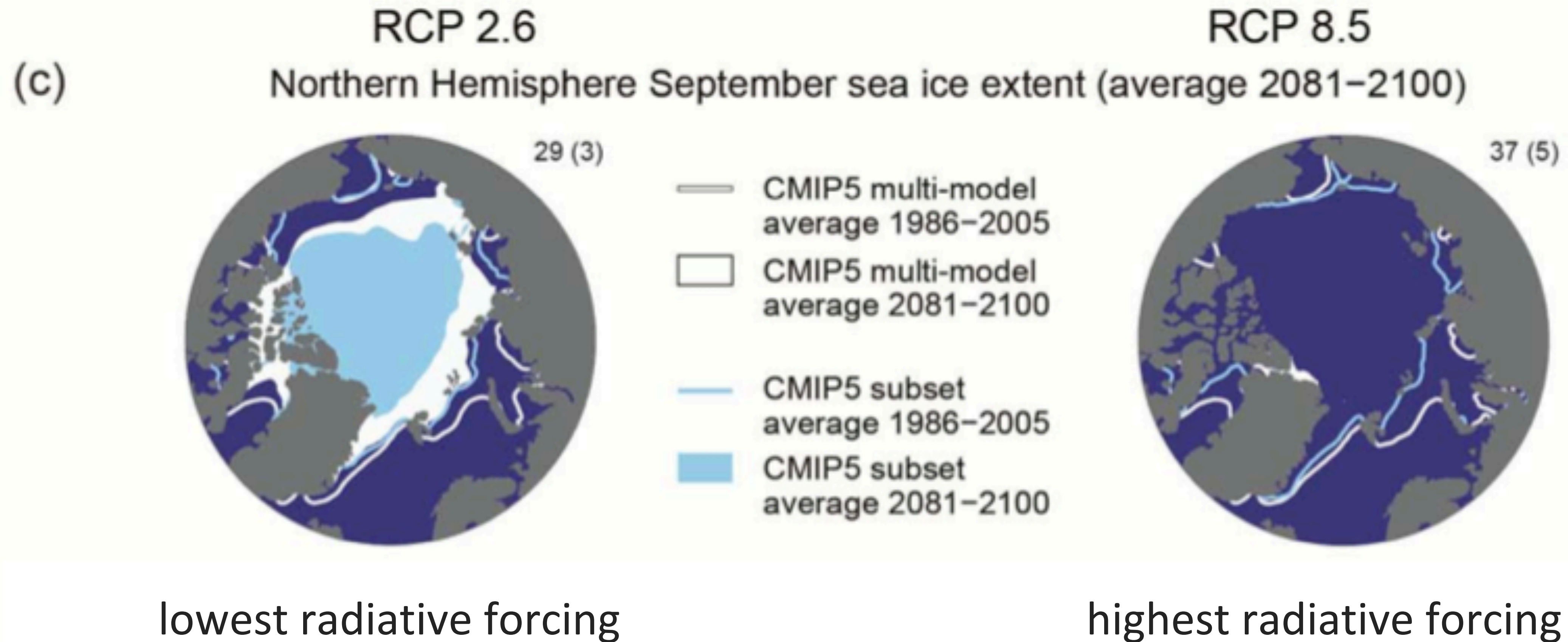

IPCC AR5



SOUTH CENTRAL
CLIMATE ADAPTATION SCIENCE CENTER

NATIONAL CLIMATE PROJECTIONS



SOUTH CENTRAL
CLIMATE ADAPTATION SCIENCE CENTER

PROJECTED TEMPERATURE CHANGE

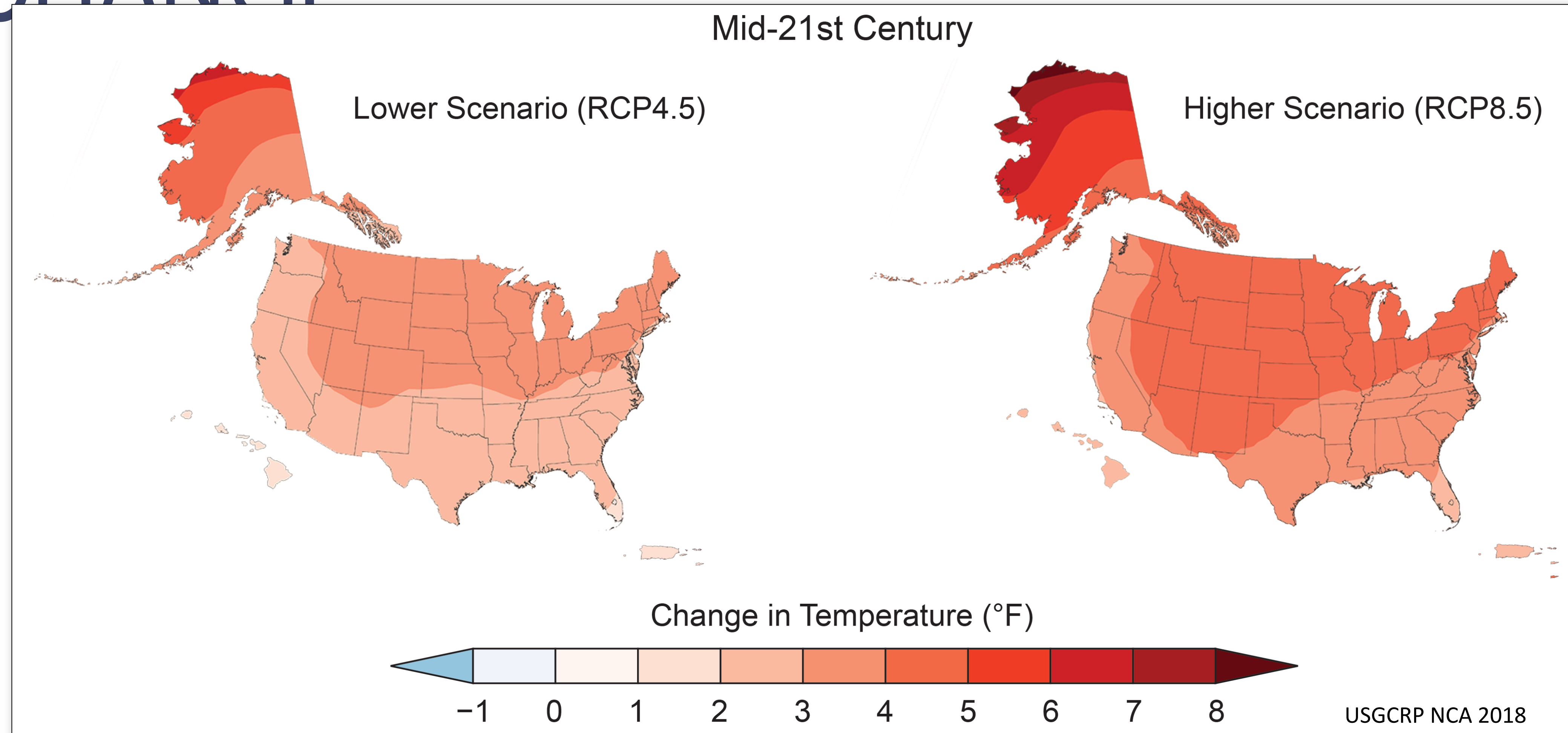

SOUTH CENTRAL
CLIMATE ADAPTATION SCIENCE CENTER

PROJECTED TEMPERATURE CHANGE

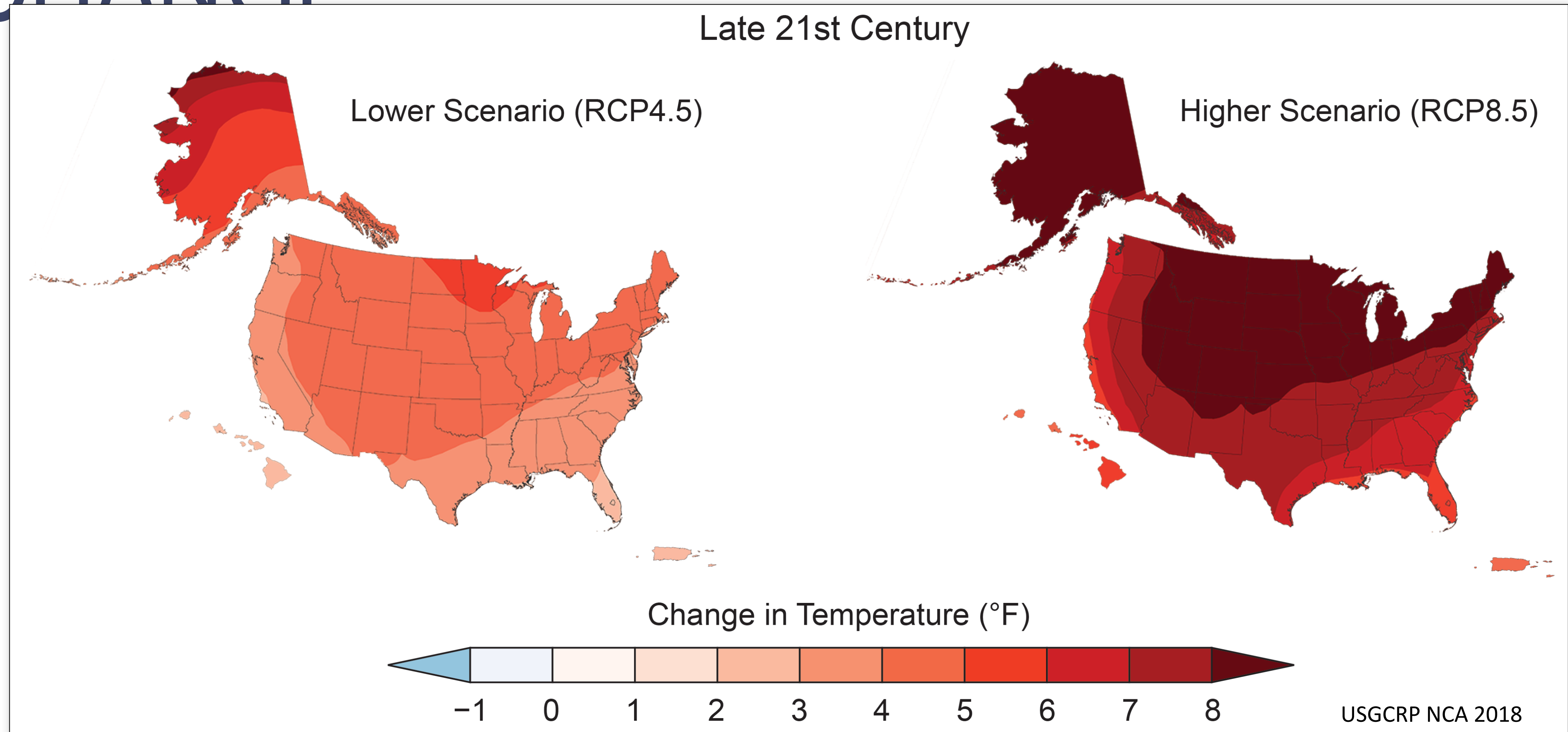

SOUTH CENTRAL
CLIMATE ADAPTATION SCIENCE CENTER

PROJECTED PRECIPITATION CHANGE

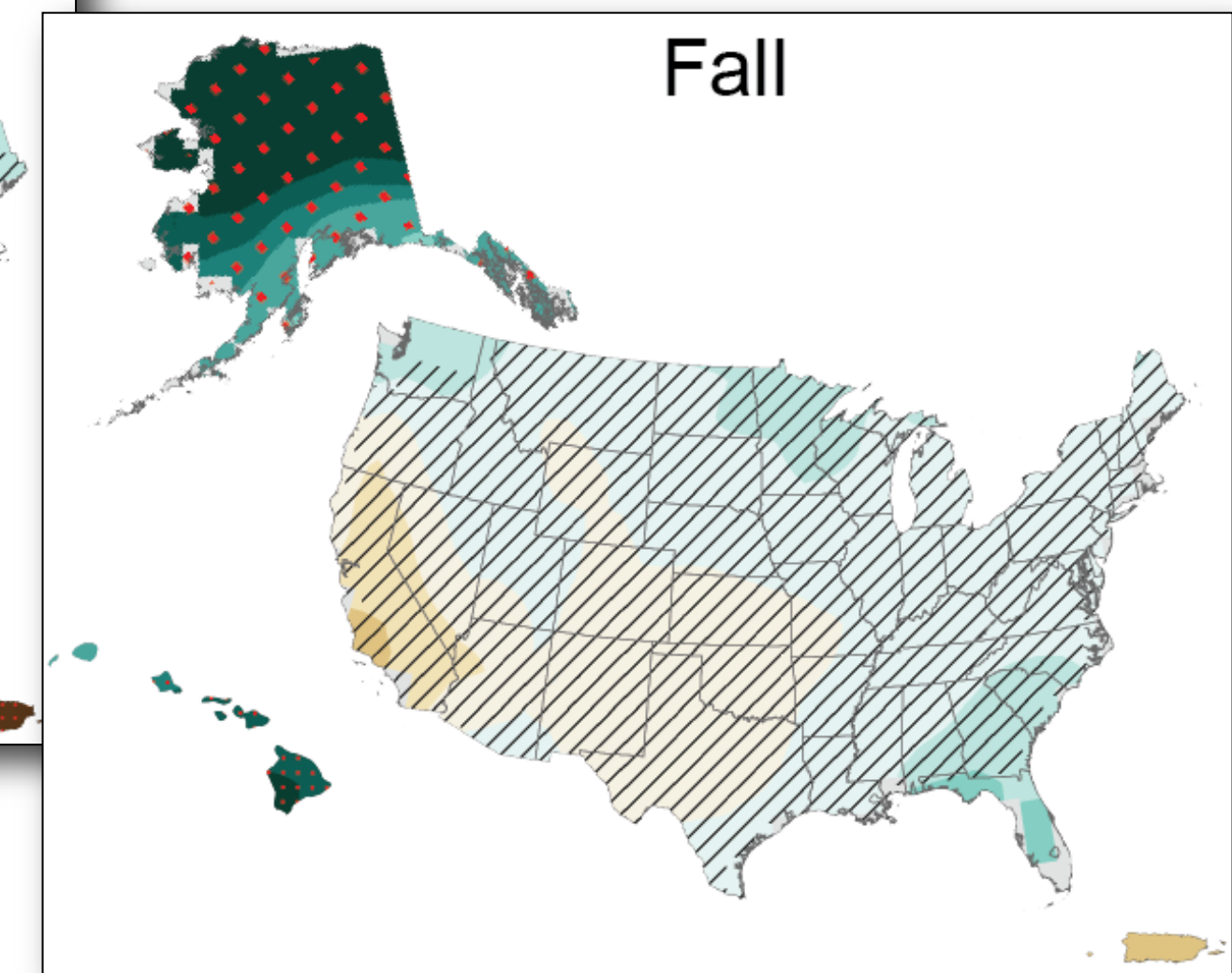
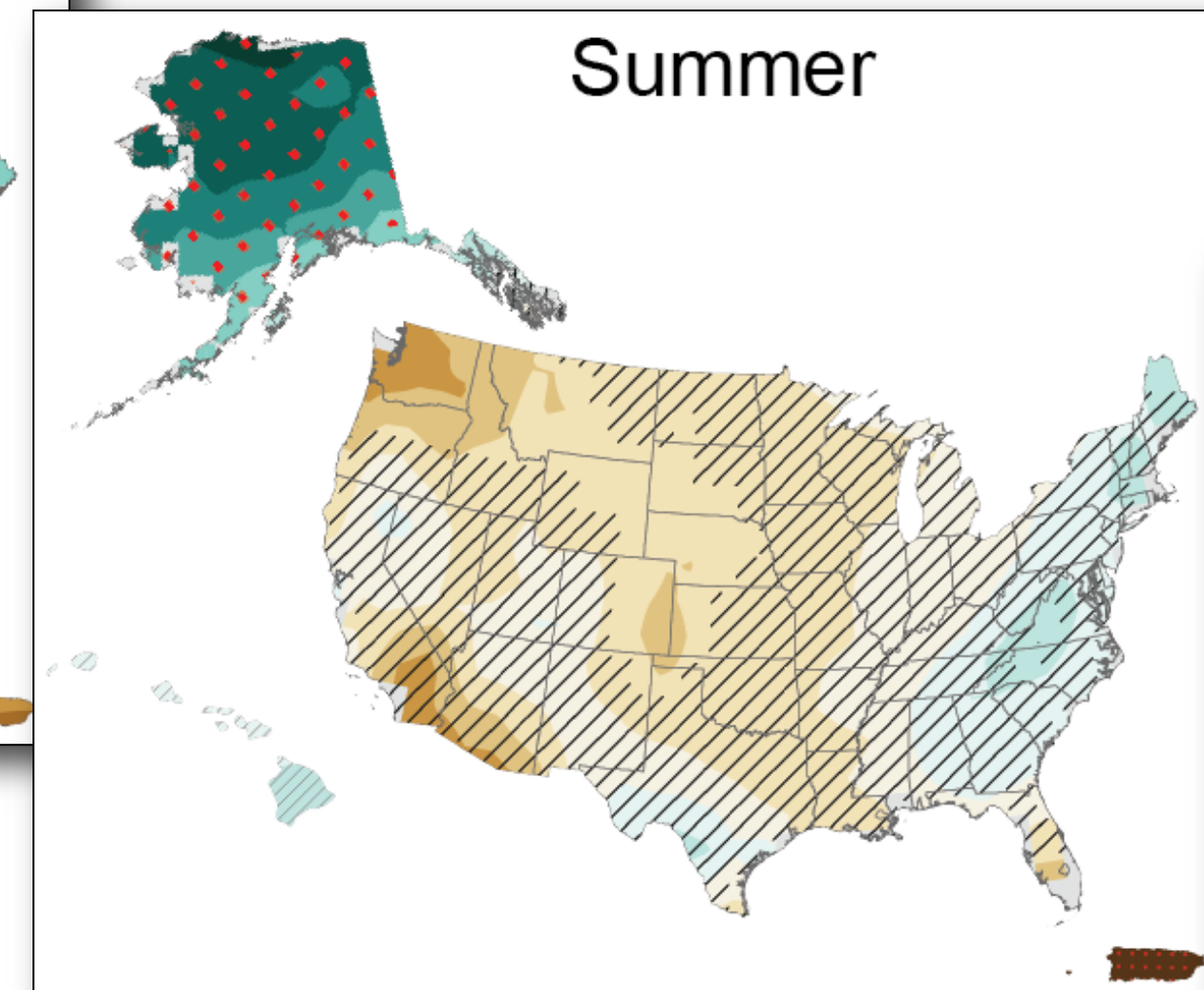
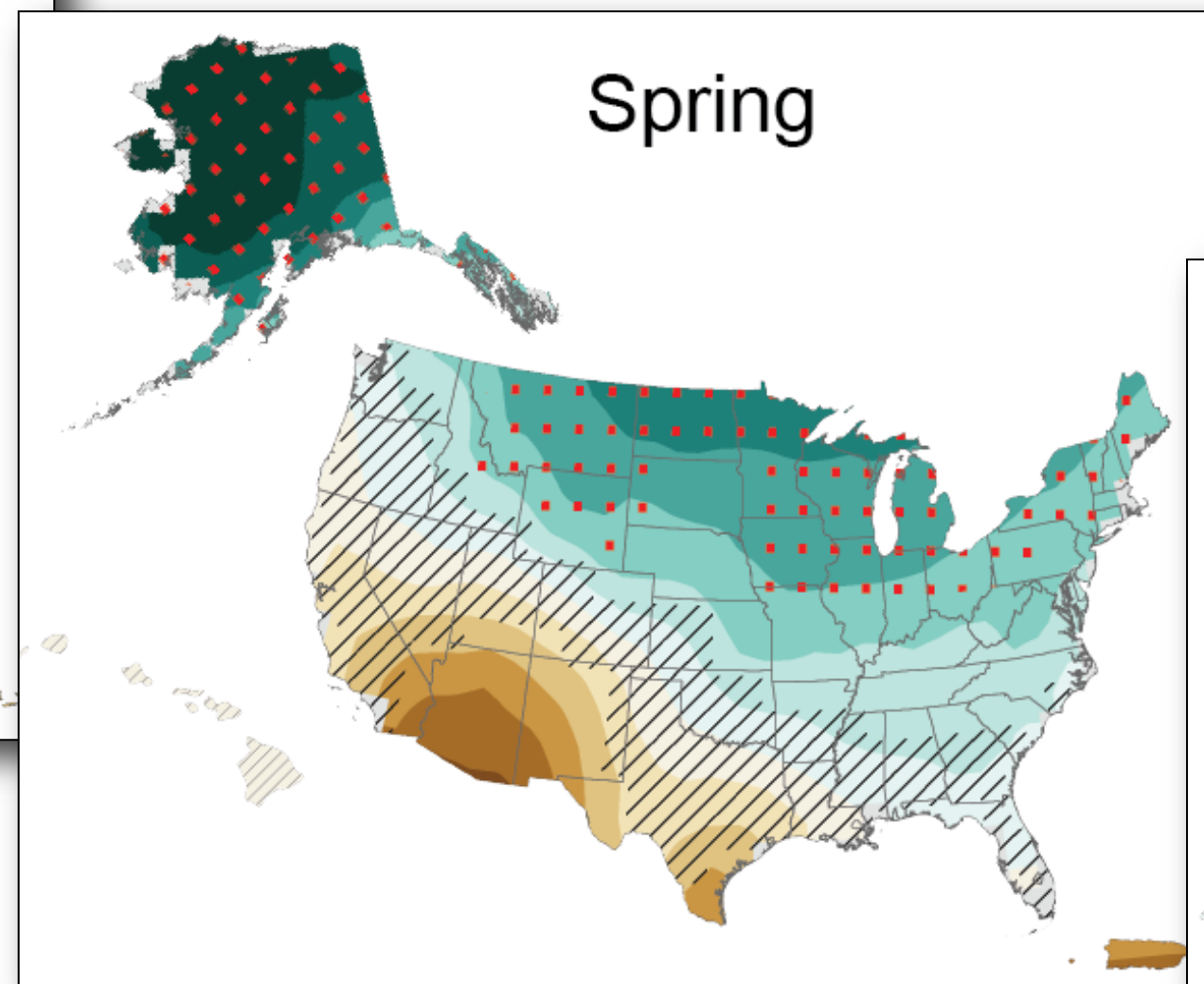
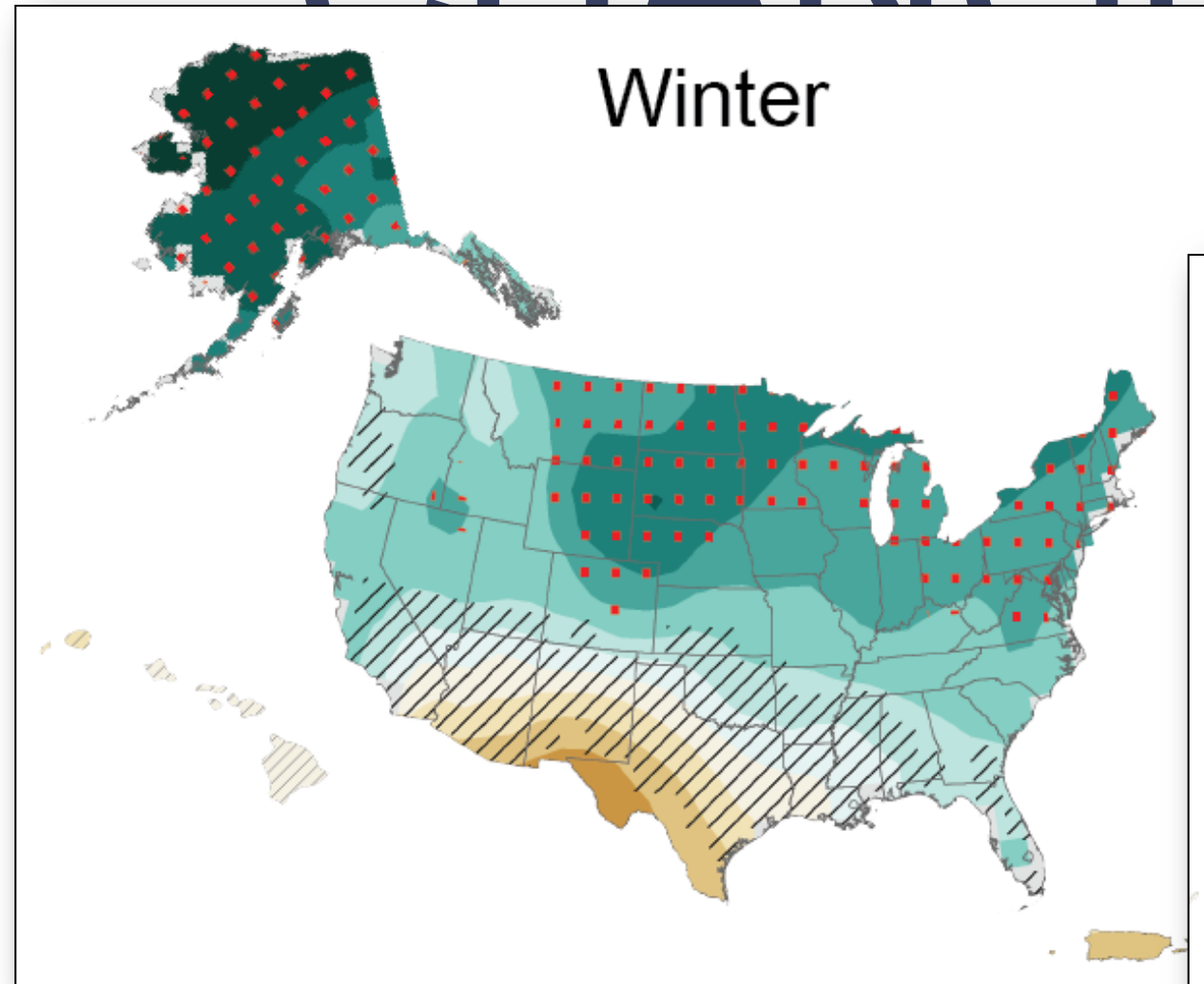

Late 21st Century, Higher Scenario (RCP8.5)

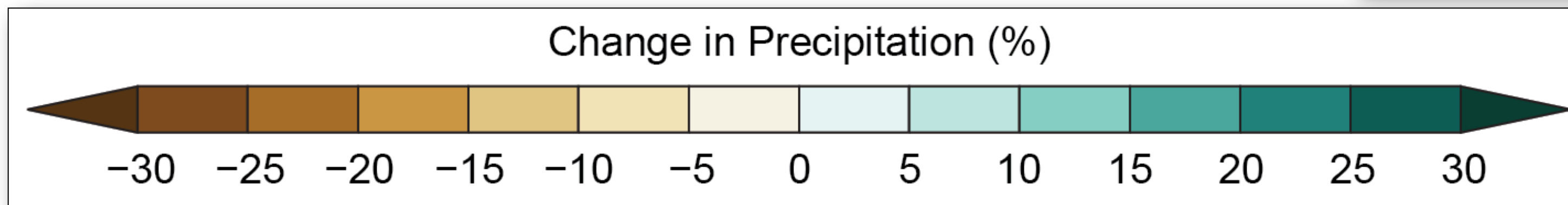

USGCRP NCA 2018



SOUTH CENTRAL
CLIMATE ADAPTATION SCIENCE CENTER

REGIONAL PROJECTIONS



SOUTH CENTRAL
CLIMATE ADAPTATION SCIENCE CENTER

Projected Change (2041-2070) of the Average Annual Number of Days the High Temperature is Greater than 100°F

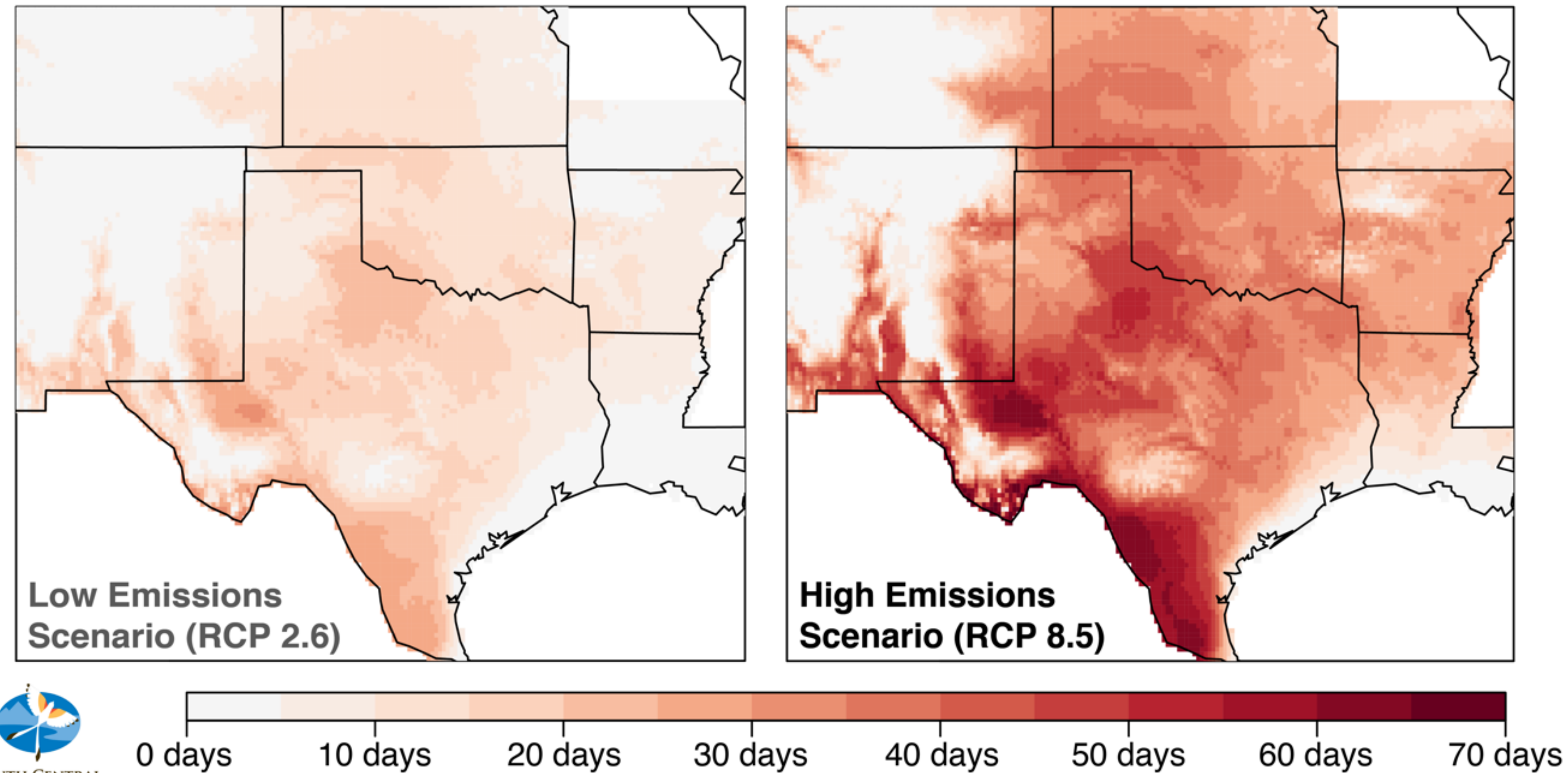

Example projections from the South Central CASC

Daily high temperatures averaged for all days during the mid-century are projected to increase by up to 7°F in the region

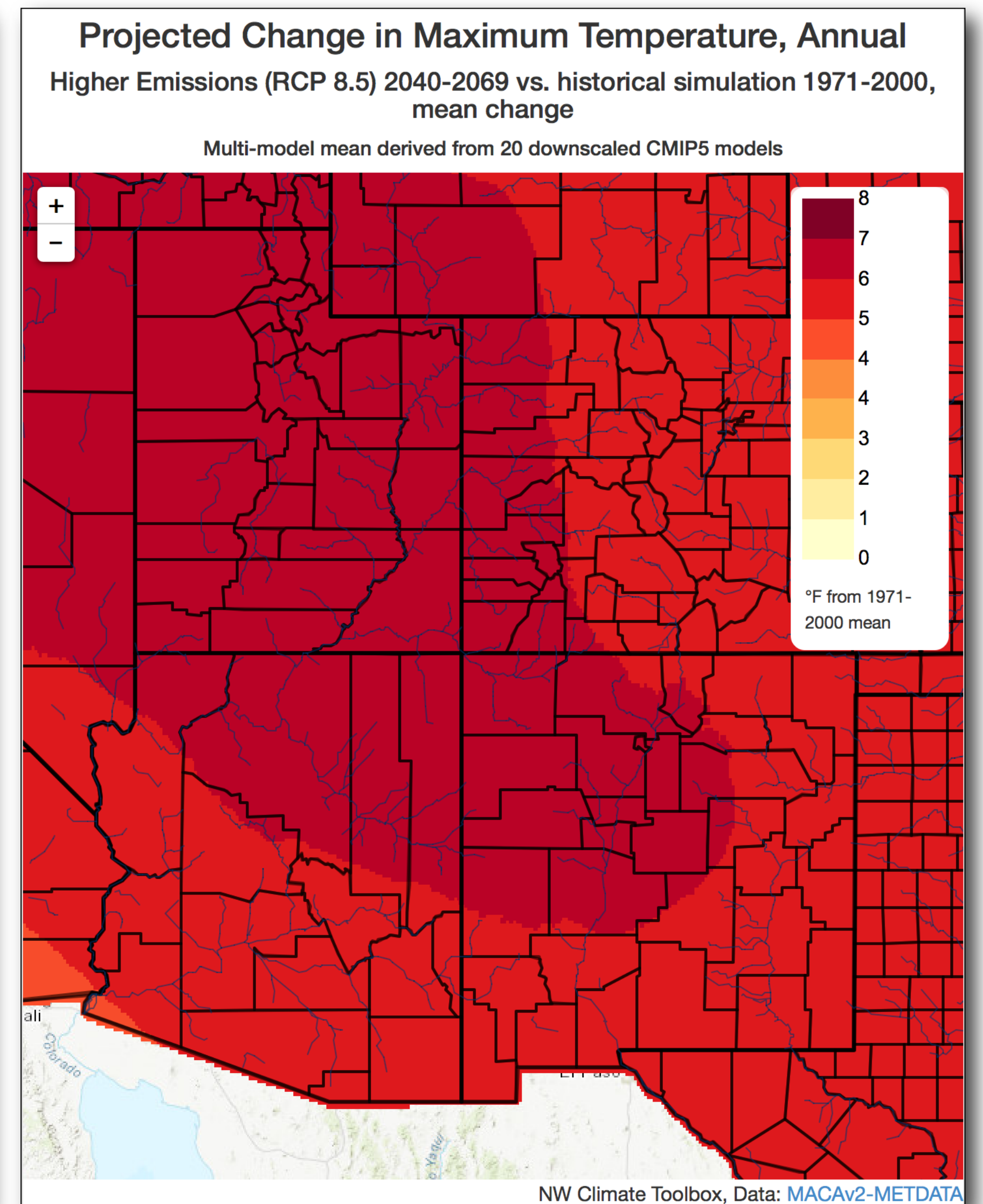
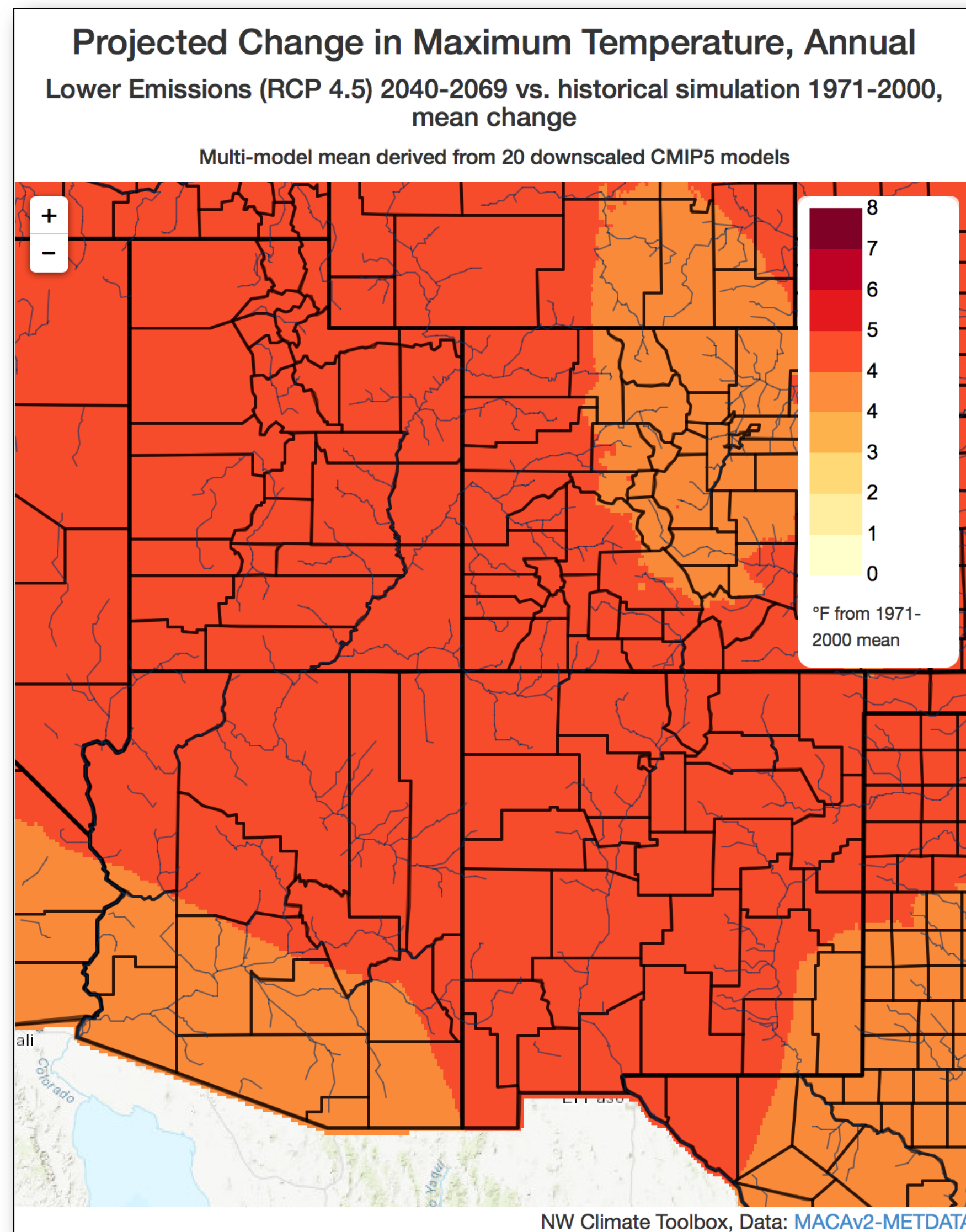

Winter

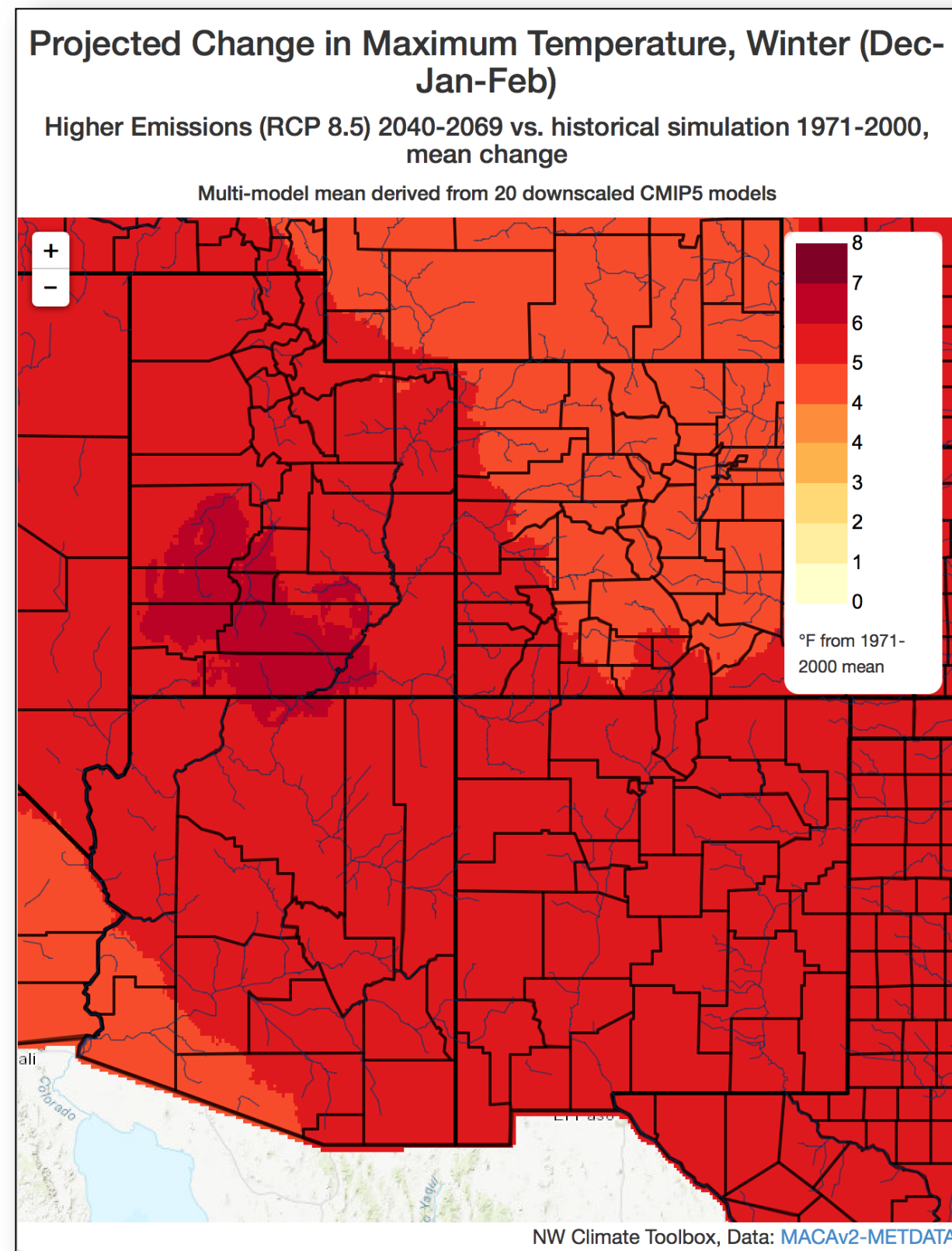

Spring

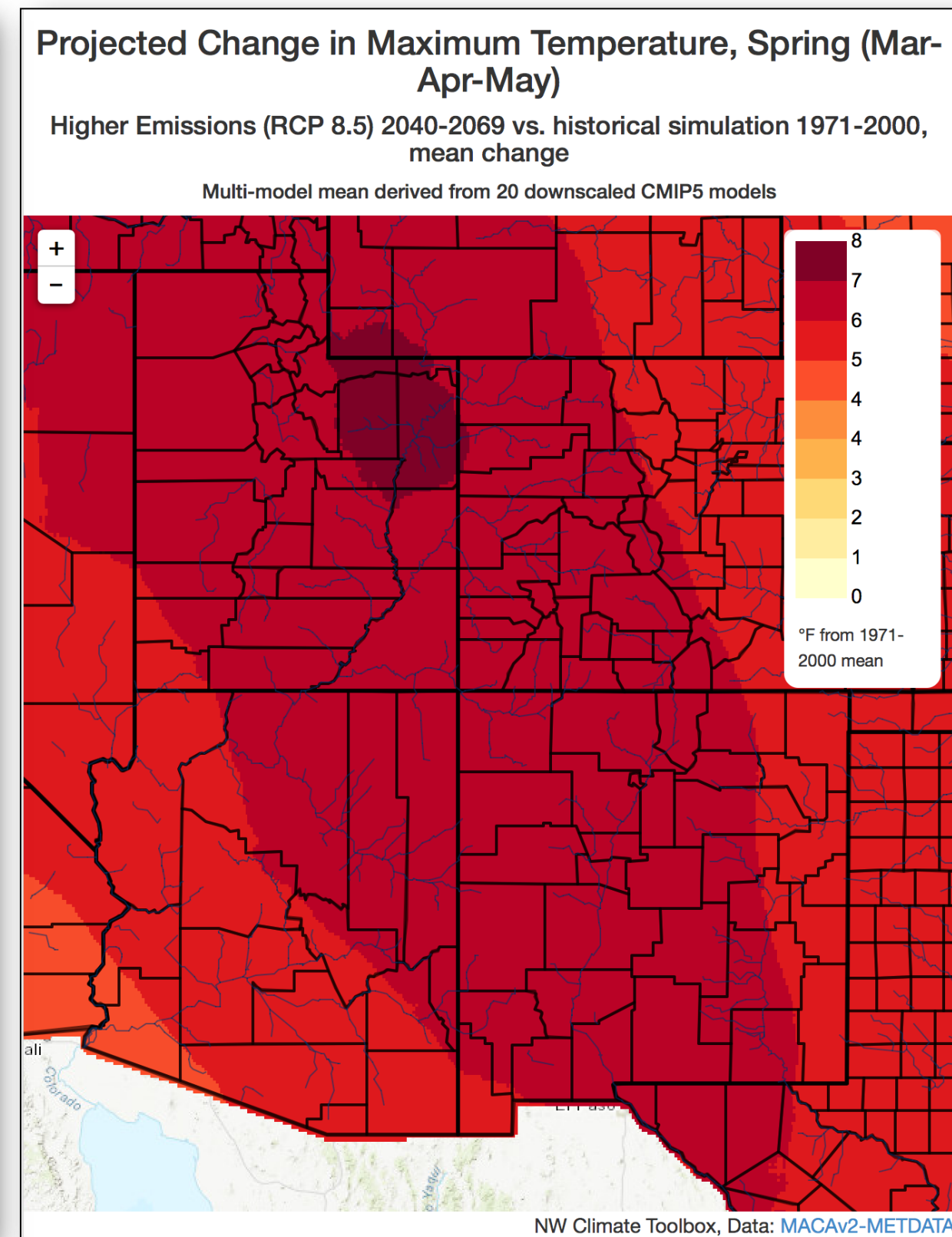

Summer

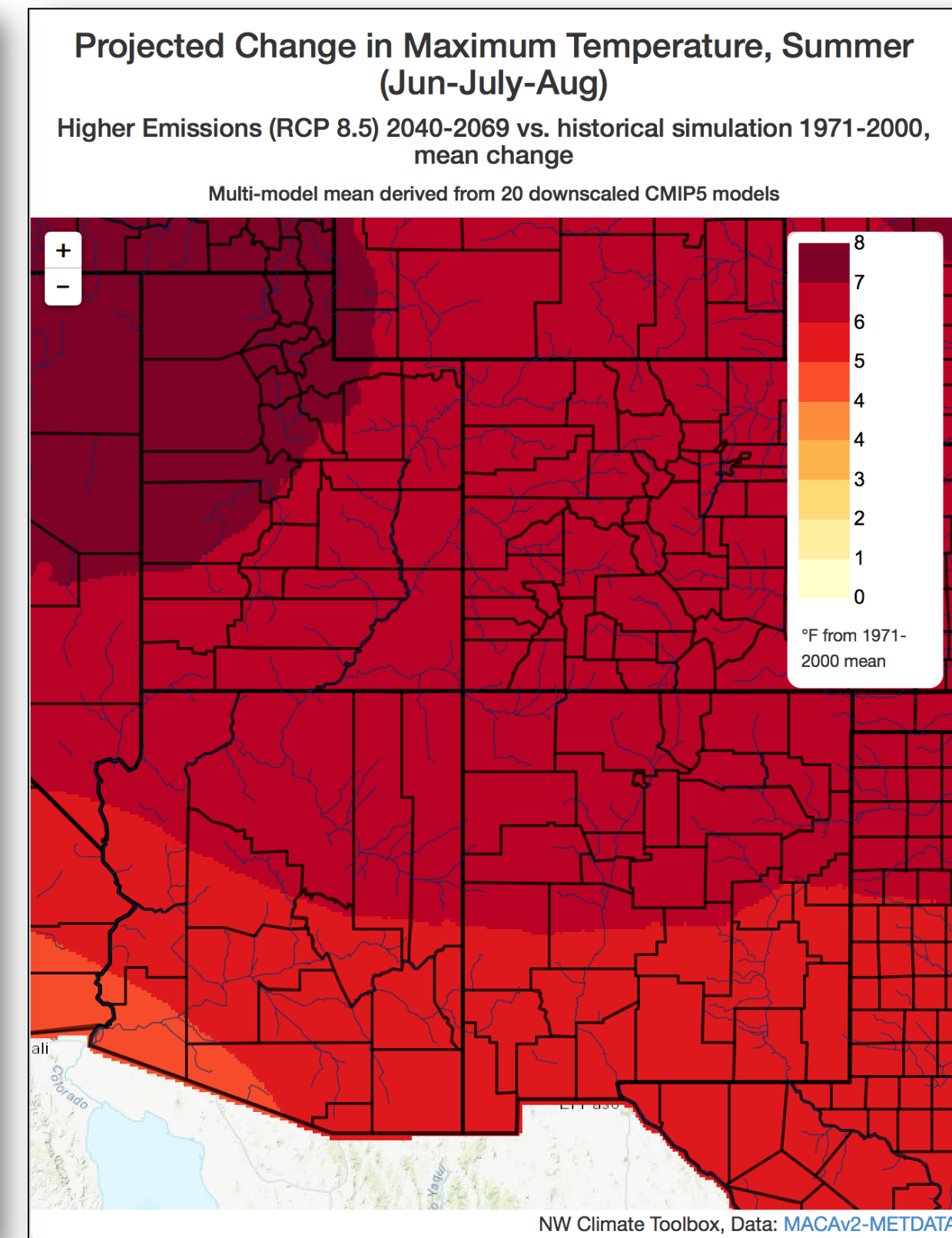

Fall

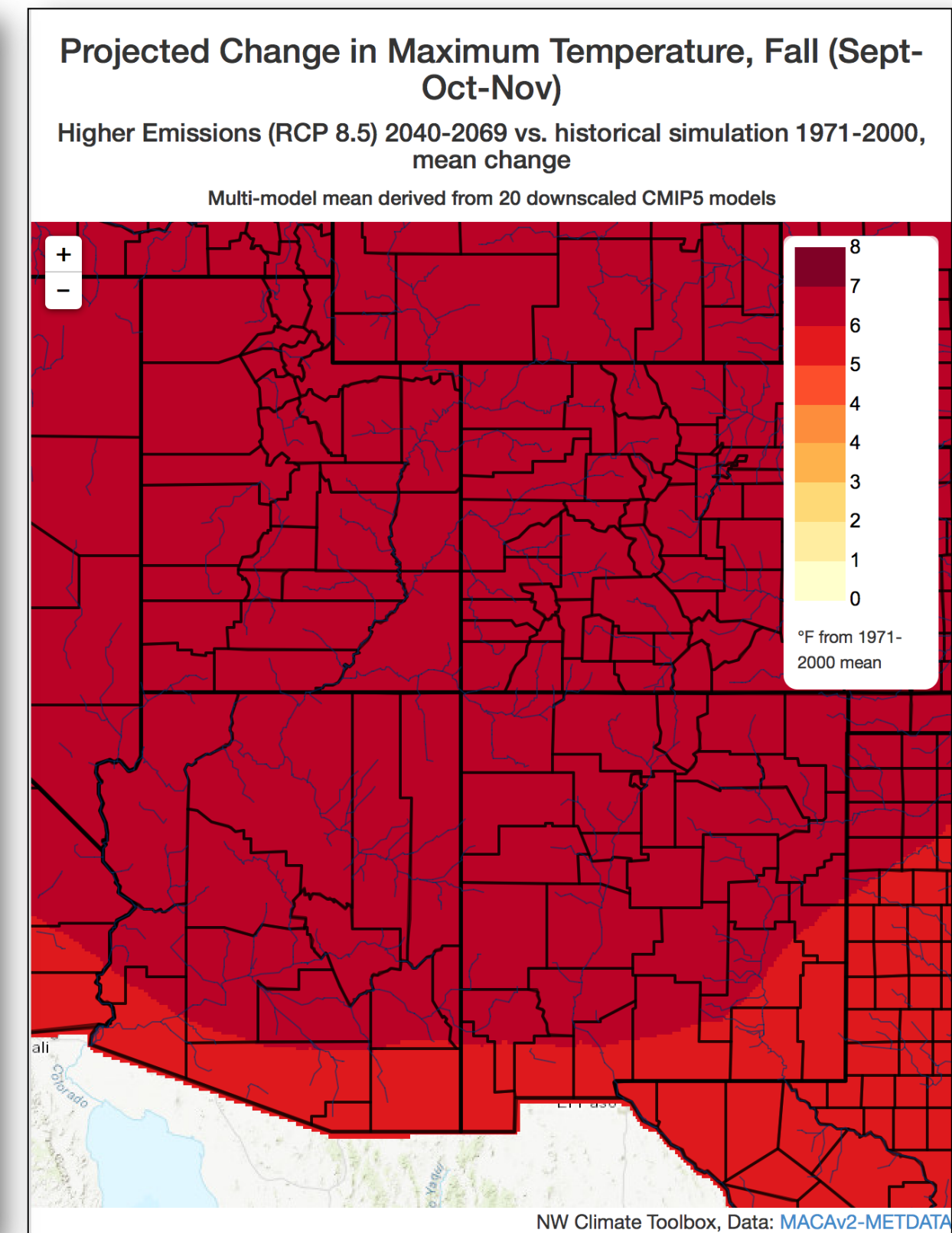

Daily high temperatures projected to increase more during summer than other seasons



SOUTH CENTRAL
CLIMATE ADAPTATION SCIENCE CENTER

Daily low temperatures averaged for all days during the mid-century are projected to increase by up to 6°F in the region

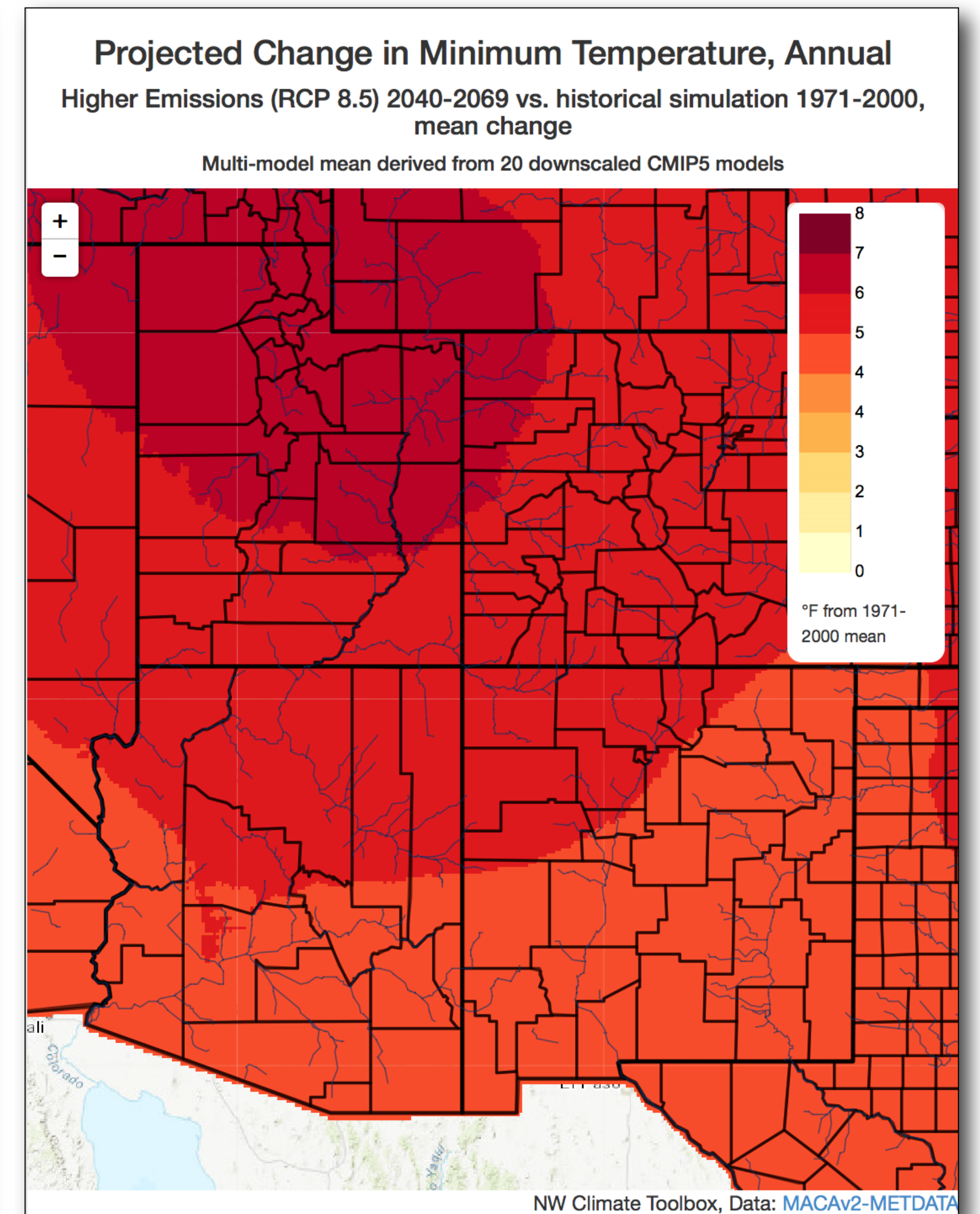
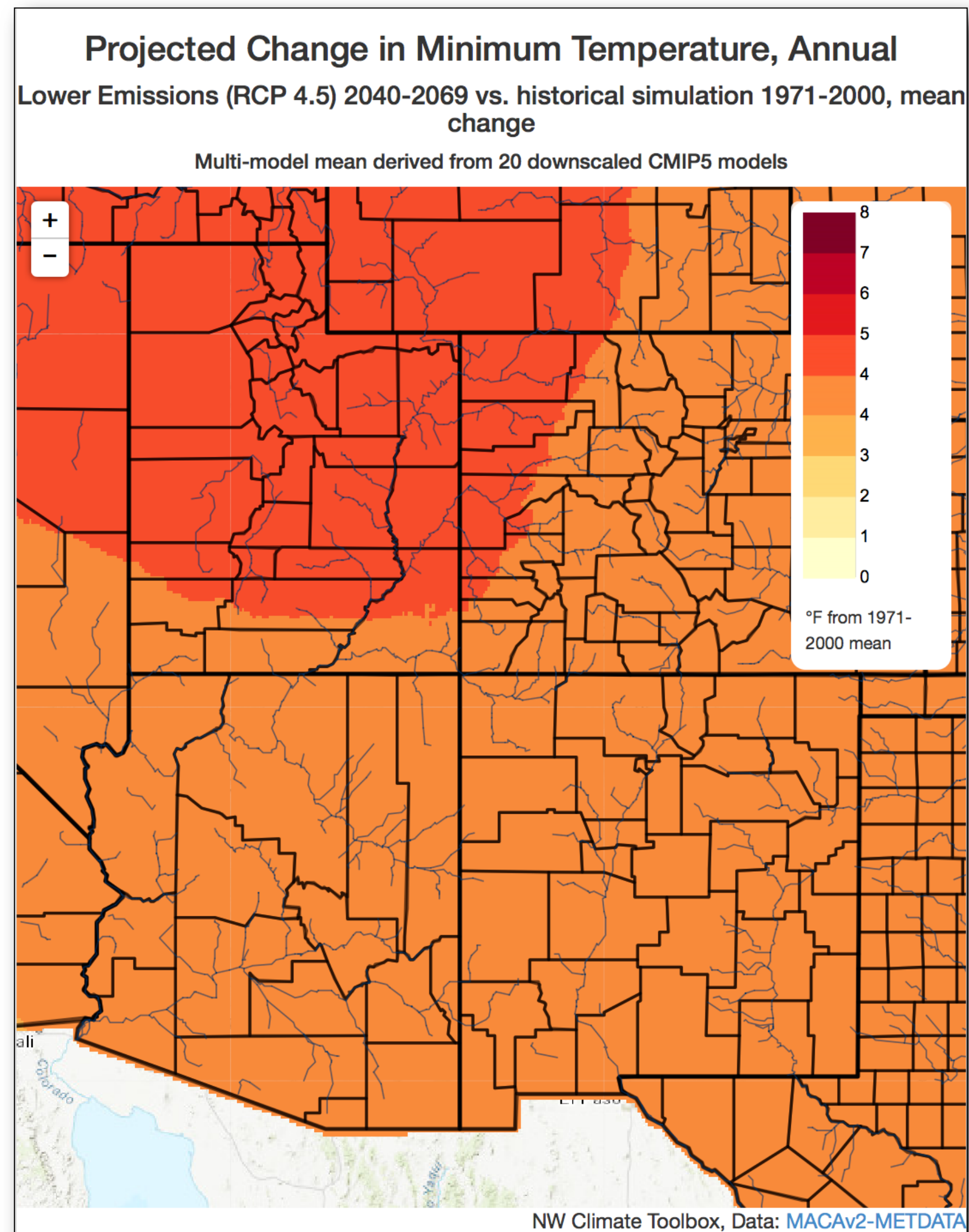

Winter

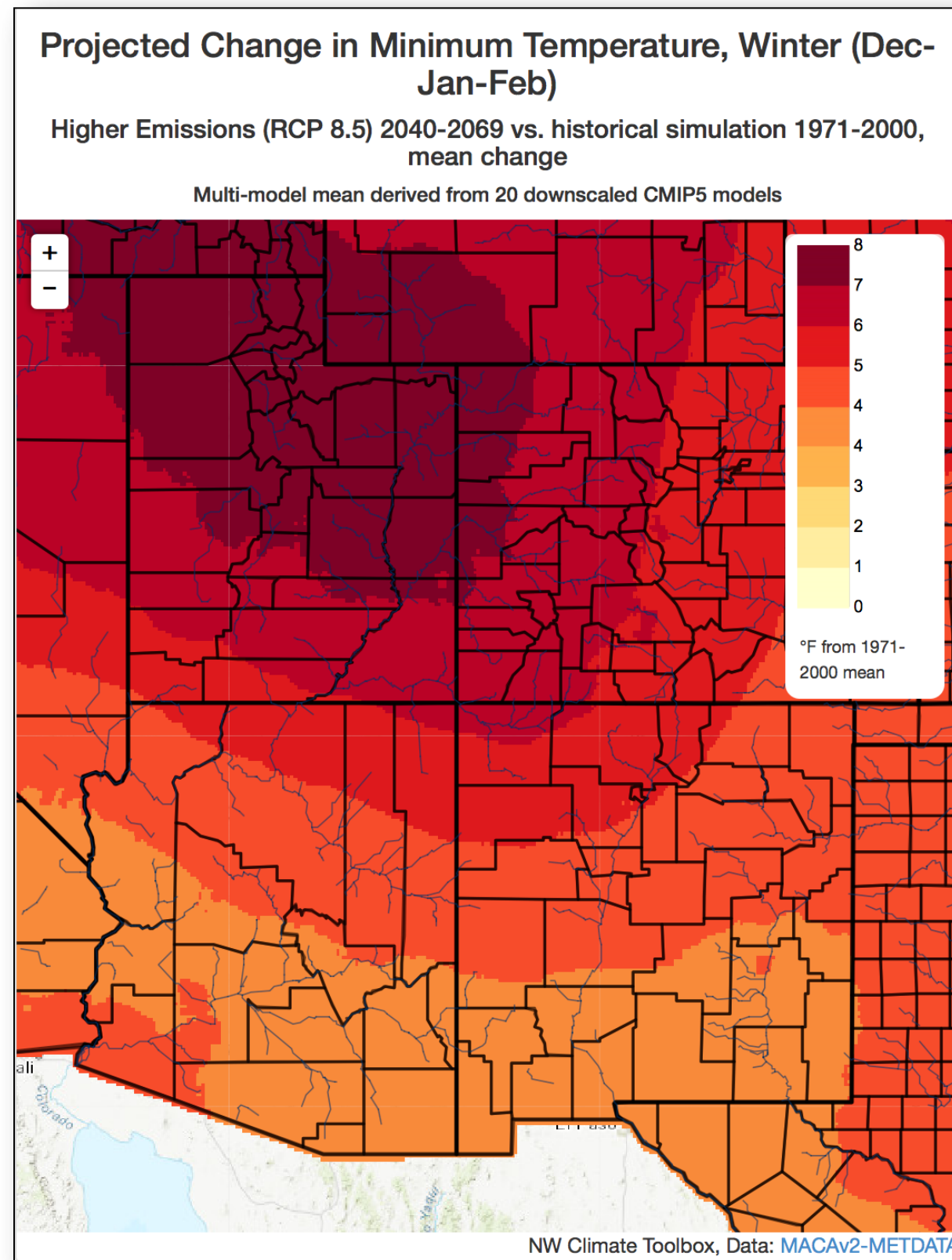

Spring

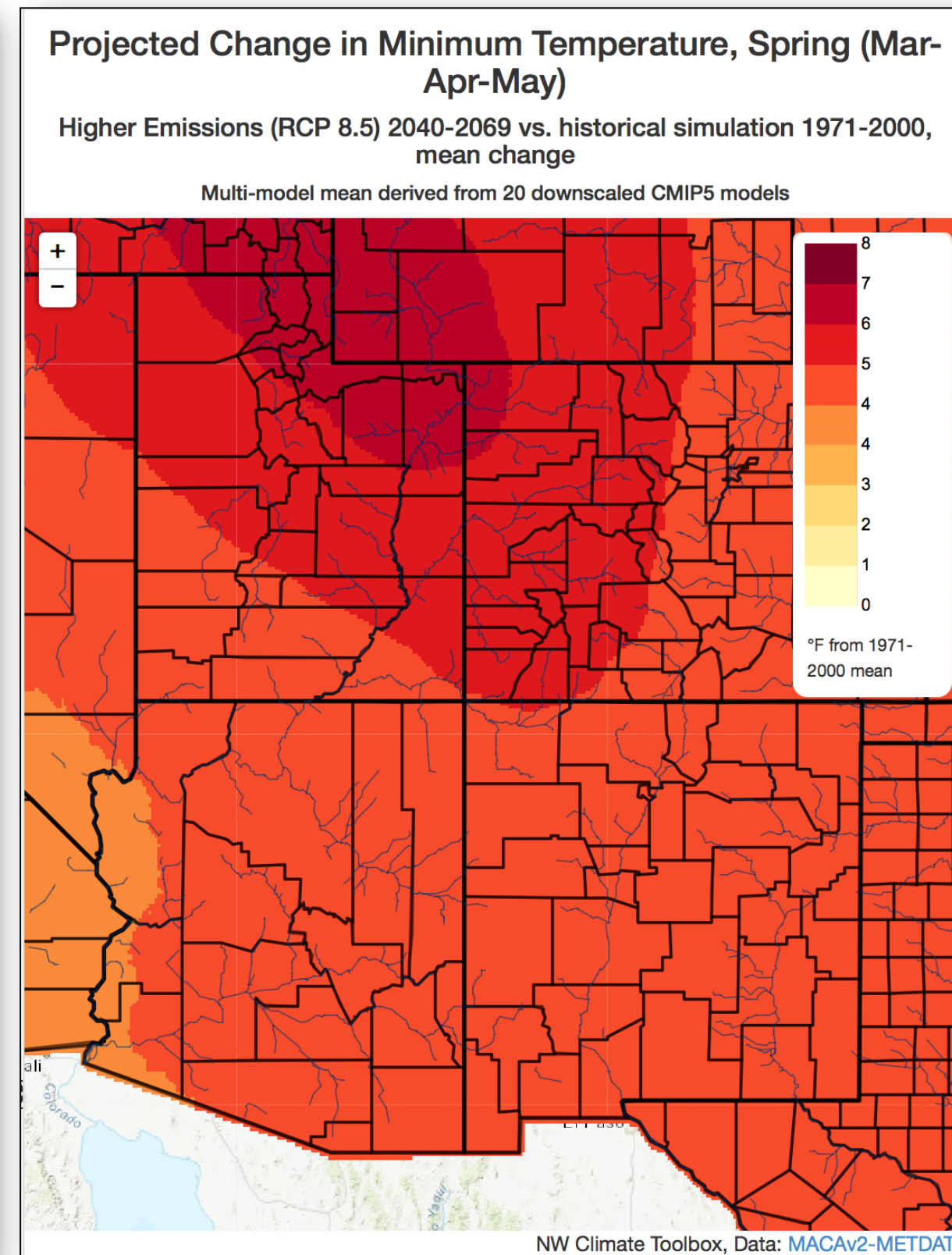

Summer

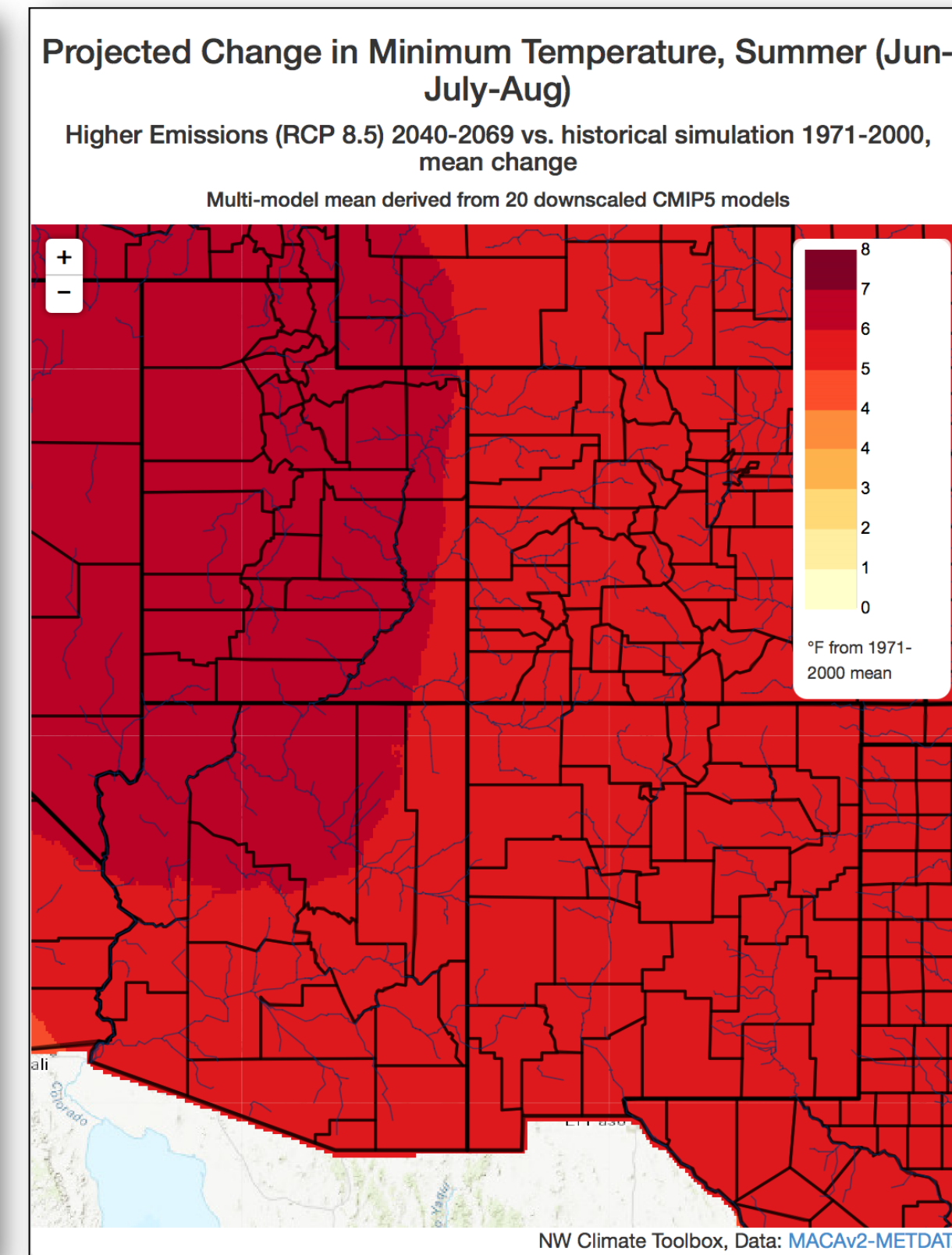

Fall

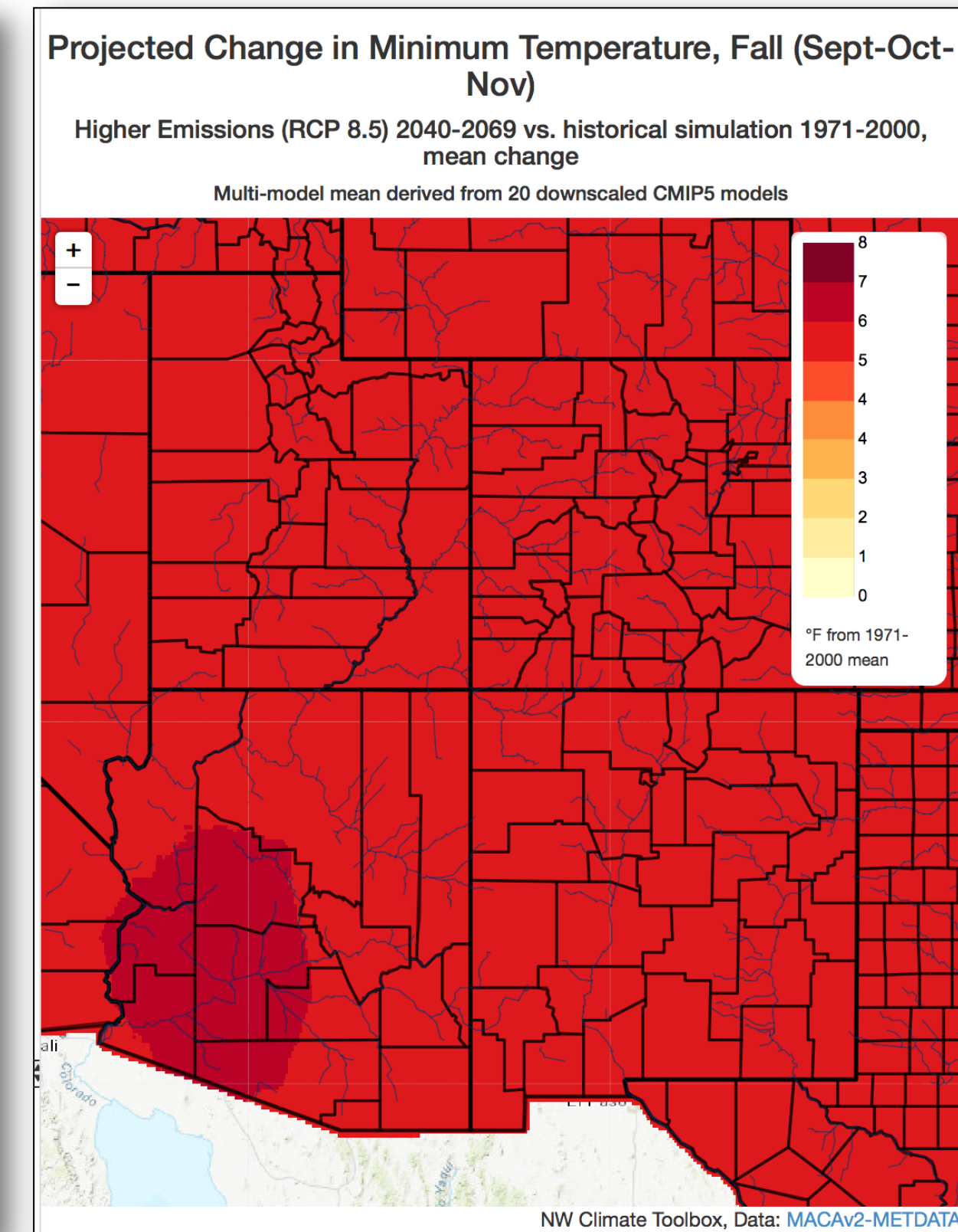

Daily low temperatures projected to increase more during winter than other seasons in northern part of Nation



SOUTH CENTRAL
CLIMATE ADAPTATION SCIENCE CENTER

The number of hot days (heat index $\geq 90^{\circ}\text{F}$) are projected to increase by up to 50 days by the mid-century

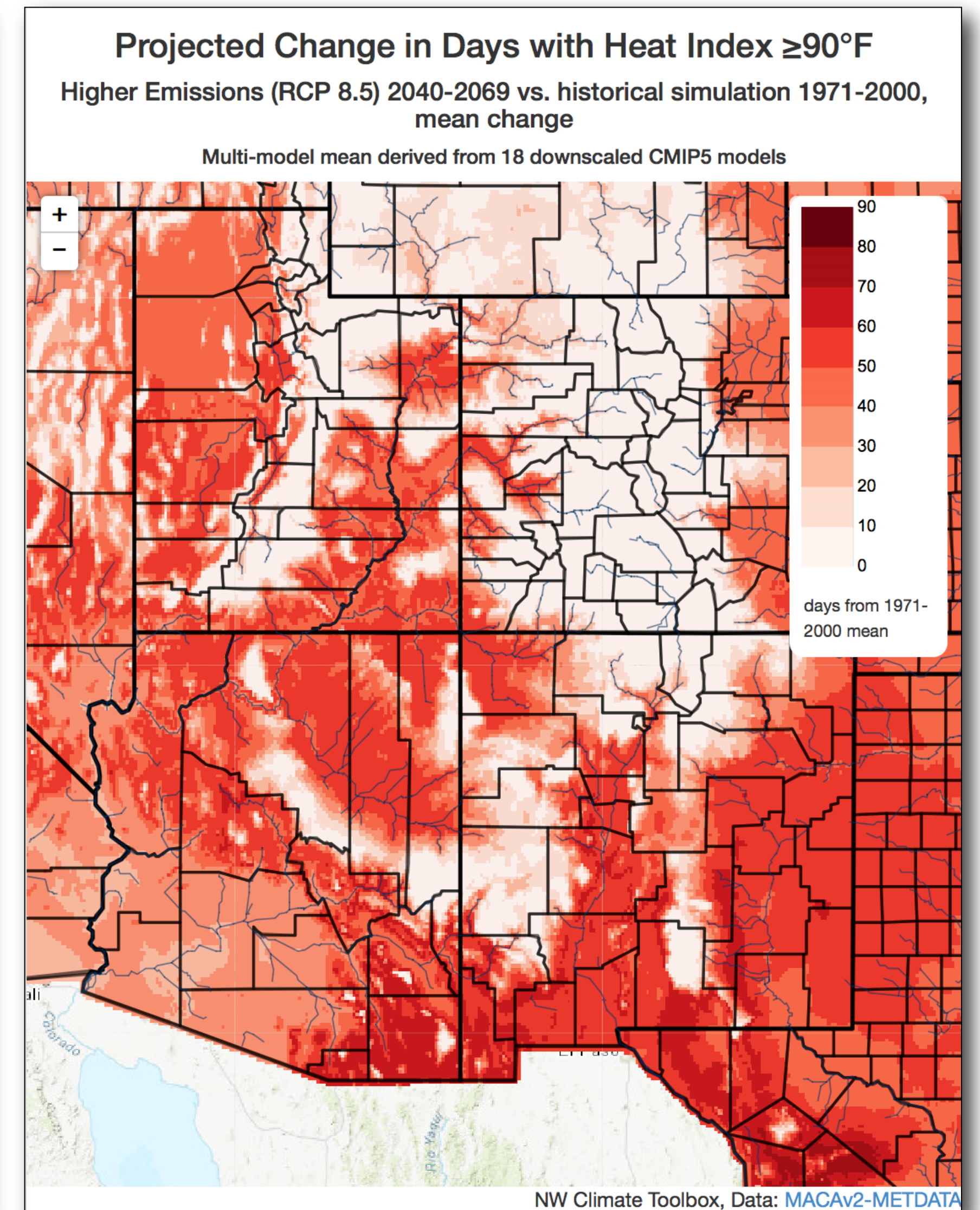
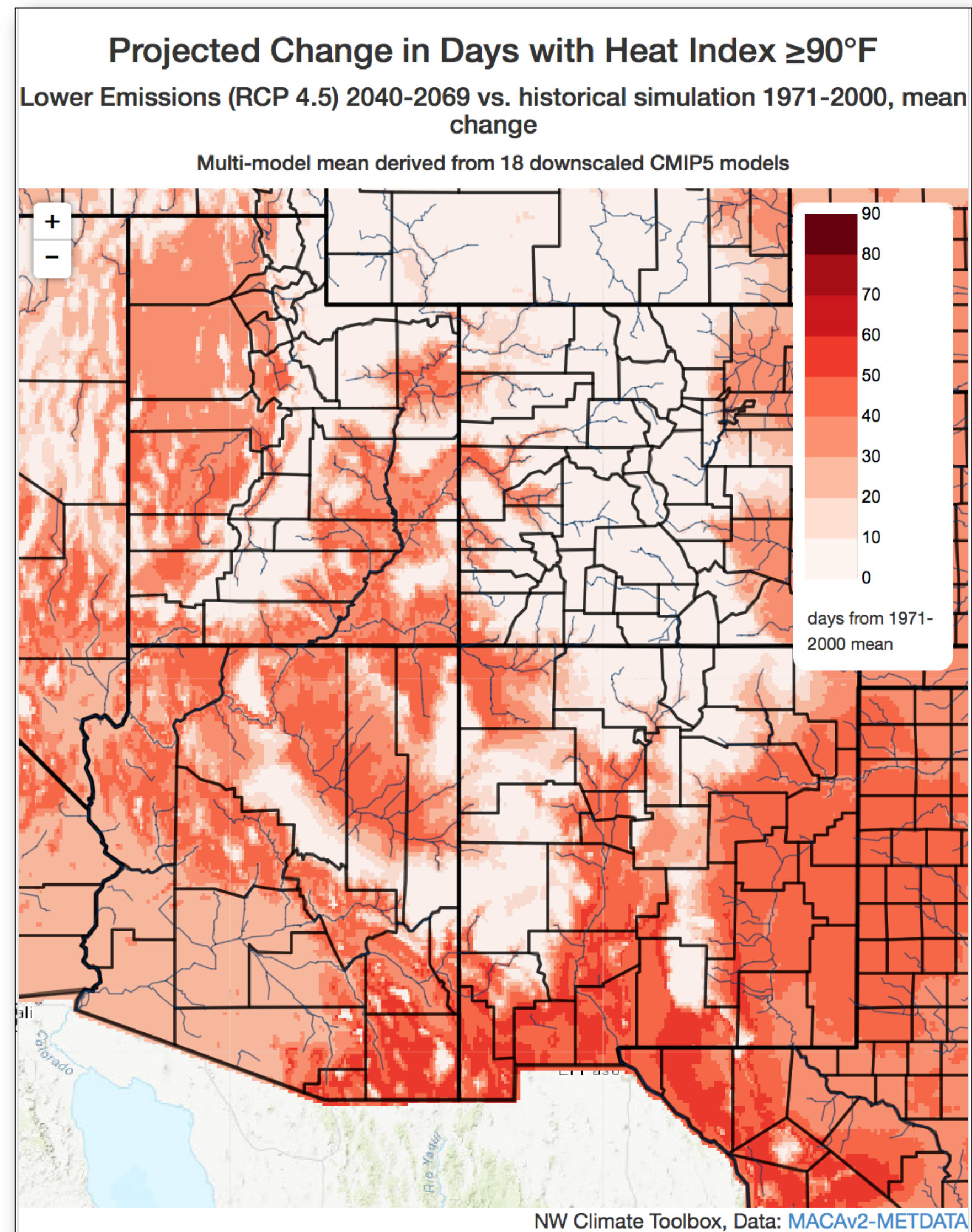

SOUTH CENTRAL
CLIMATE ADAPTATION SCIENCE CENTER

Average annual precipitation during the mid-century is projected to slightly increase or stay the same across the region

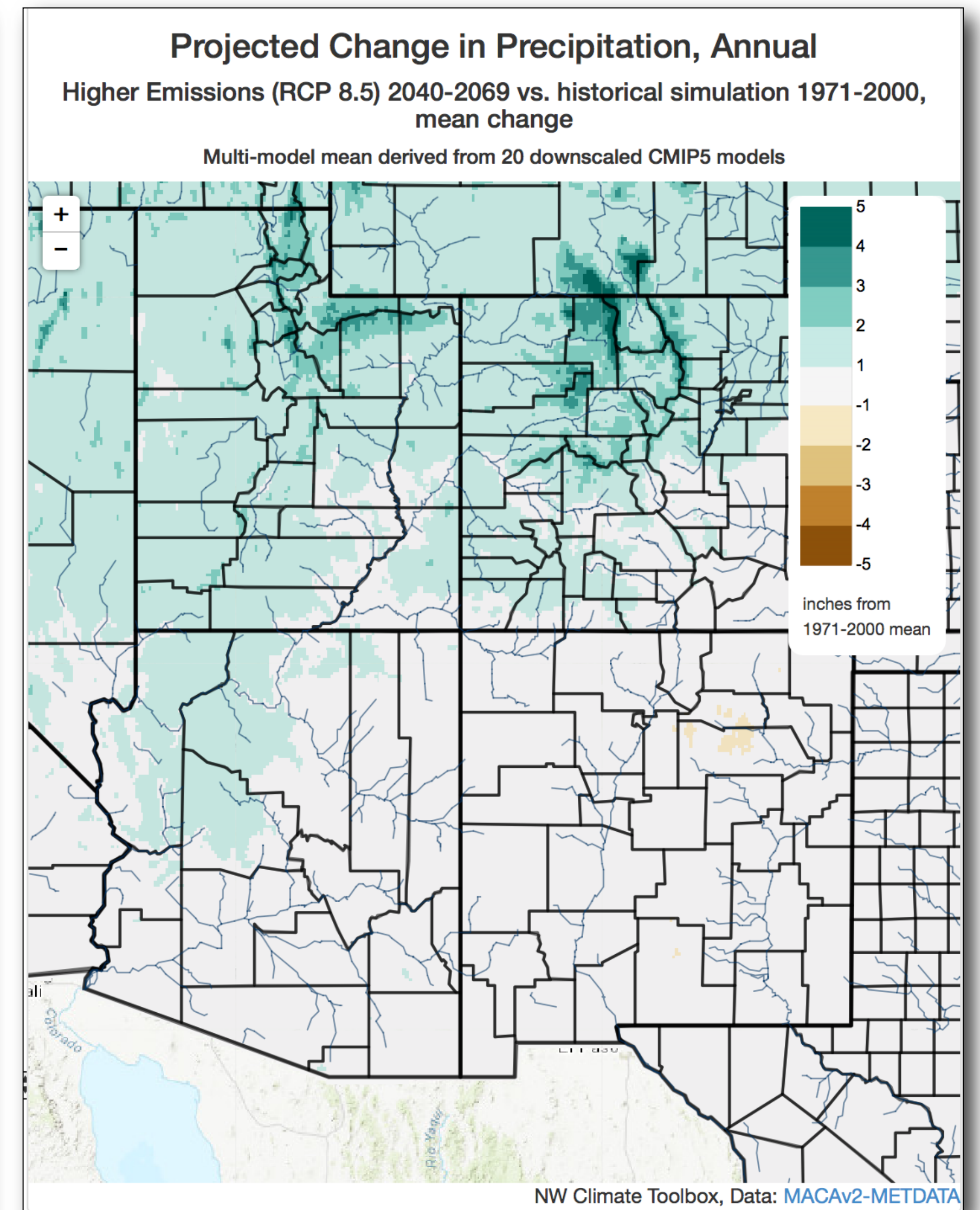
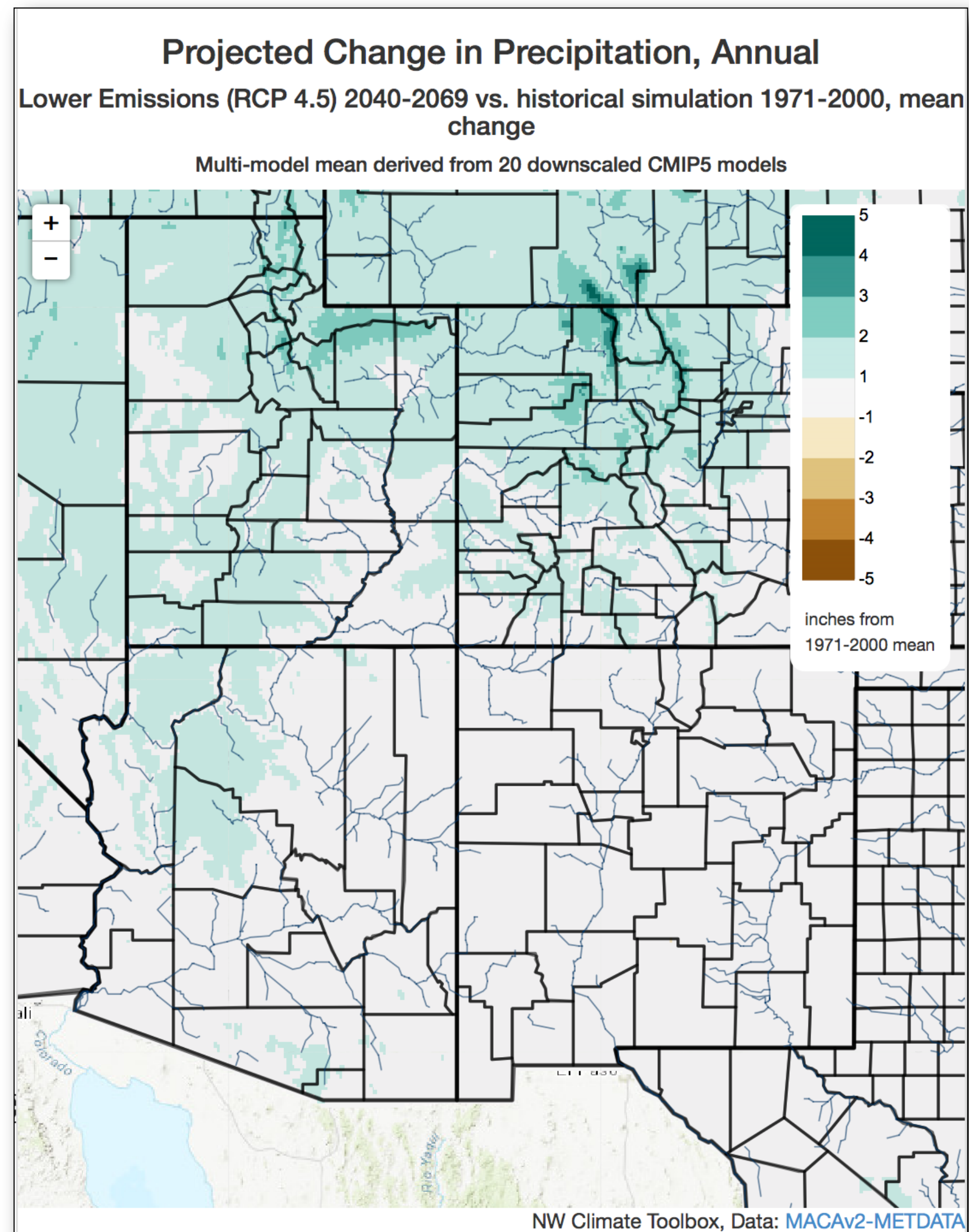

SOUTH CENTRAL
CLIMATE ADAPTATION SCIENCE CENTER

Winter

Spring

Summer

Fall

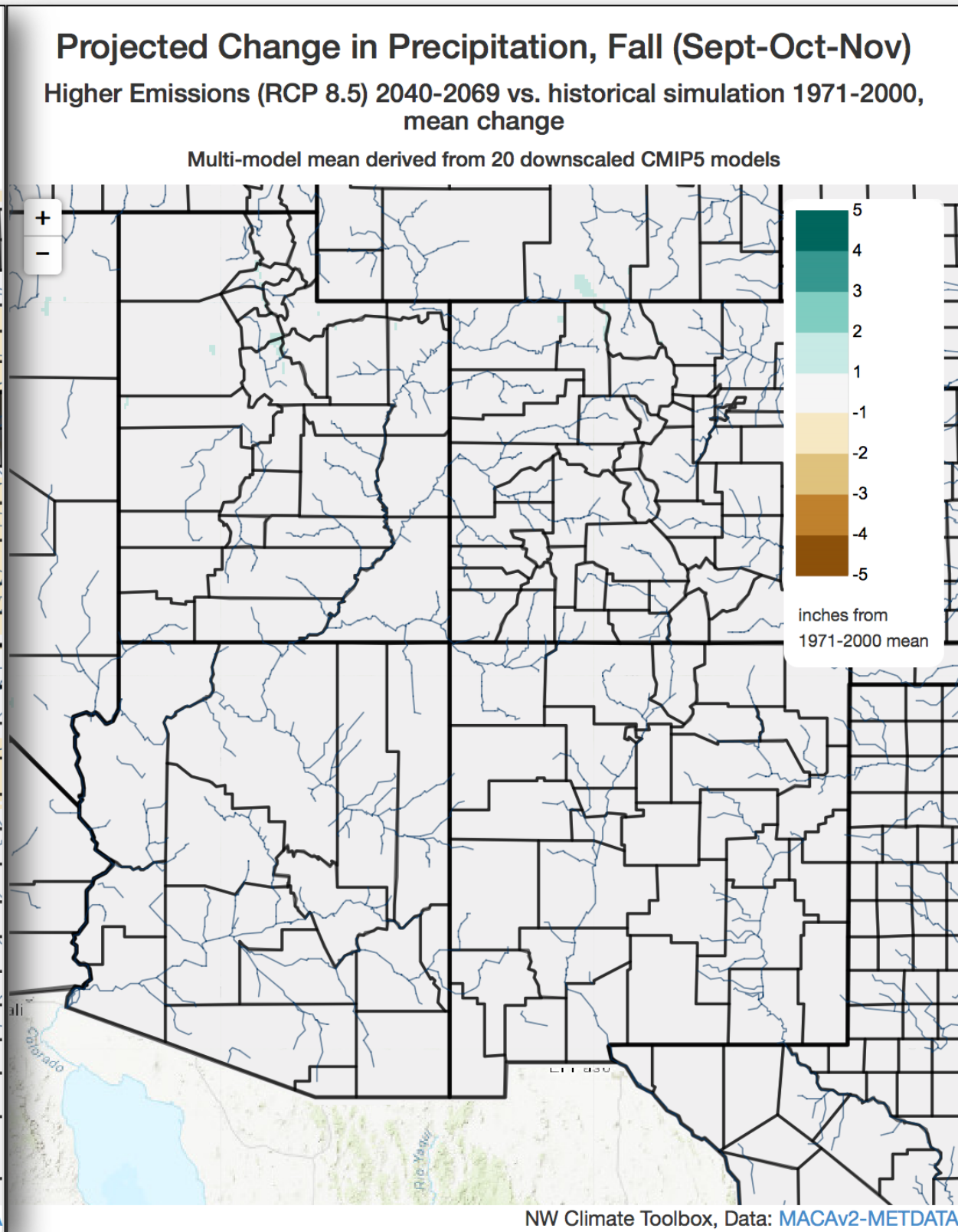
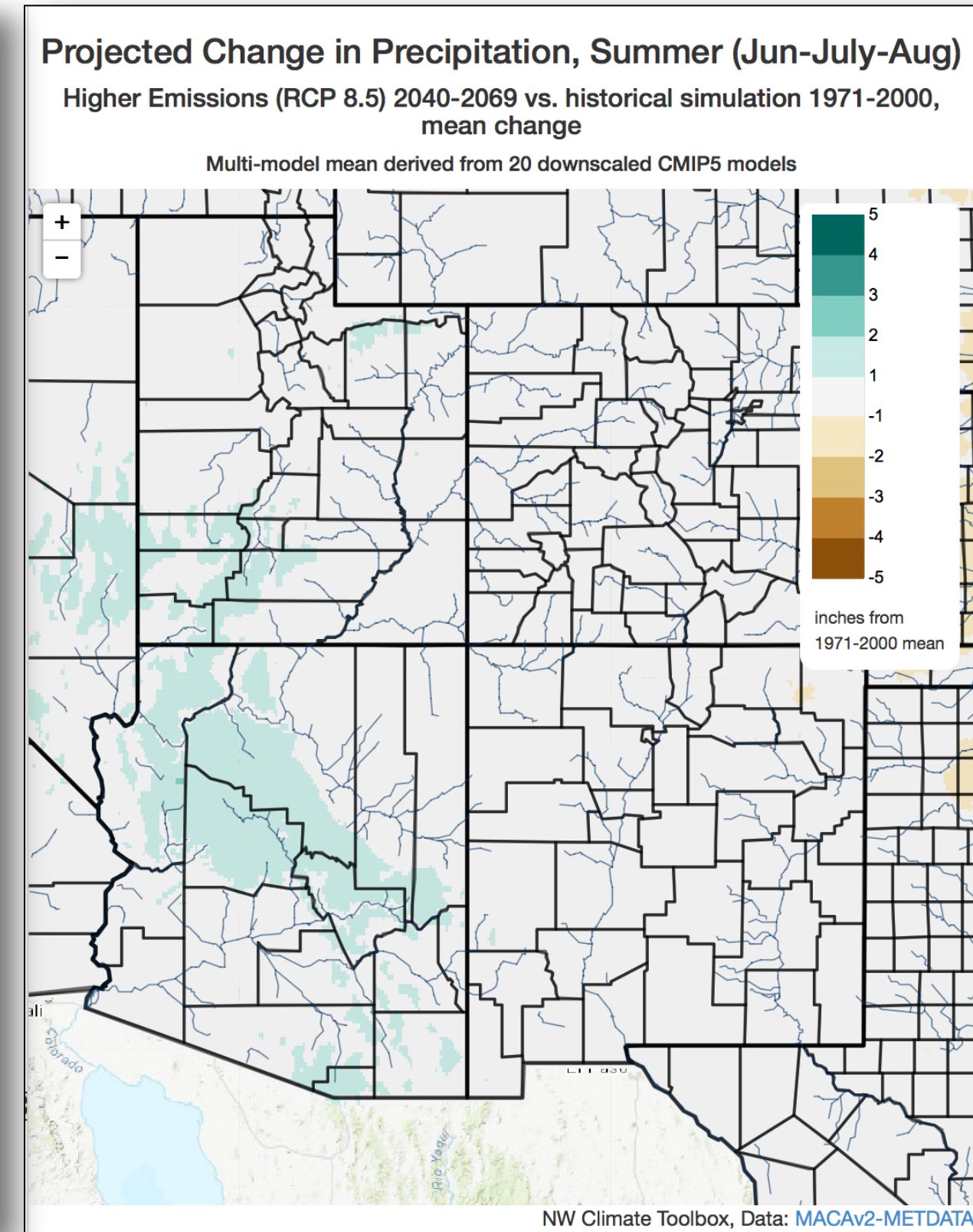
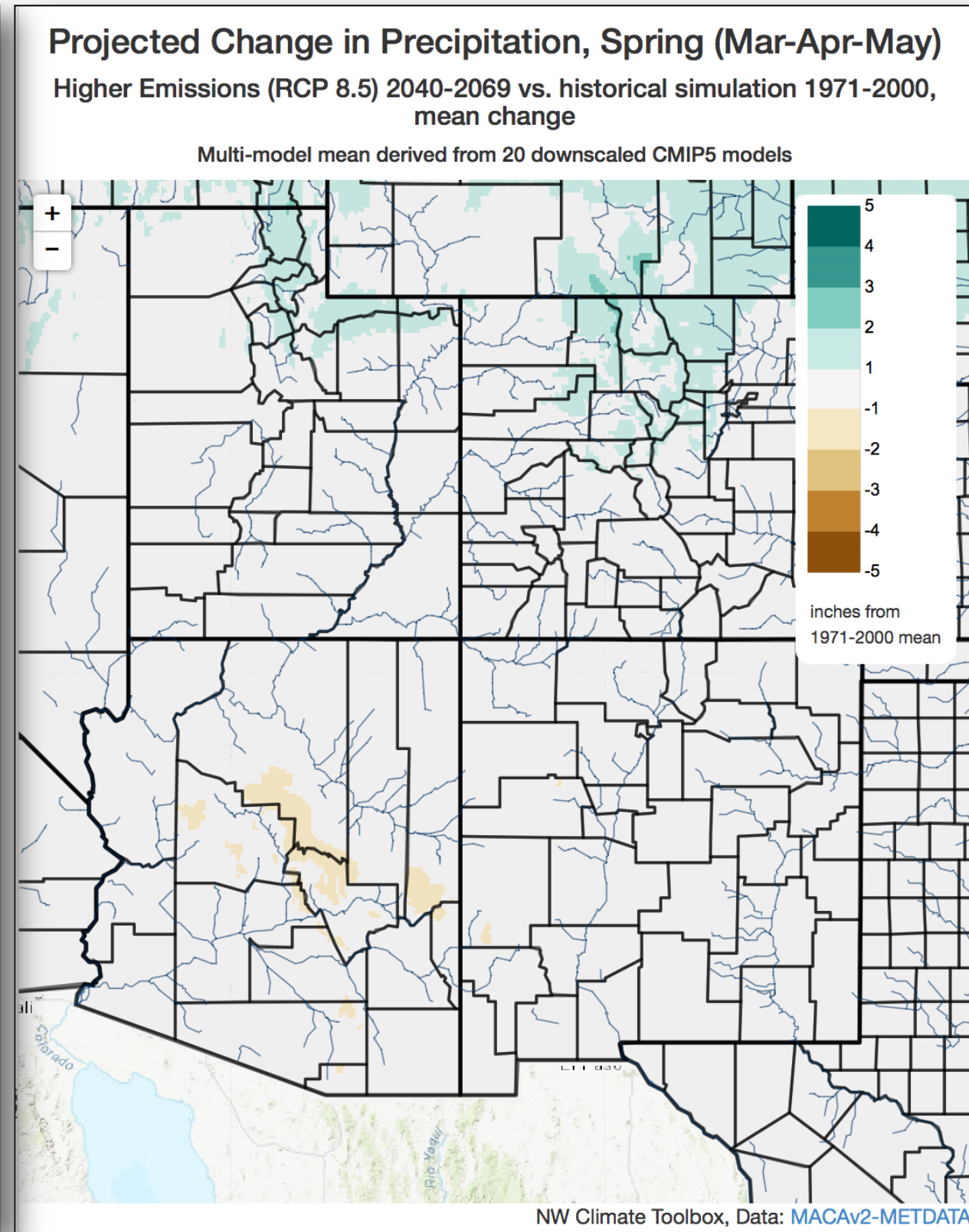
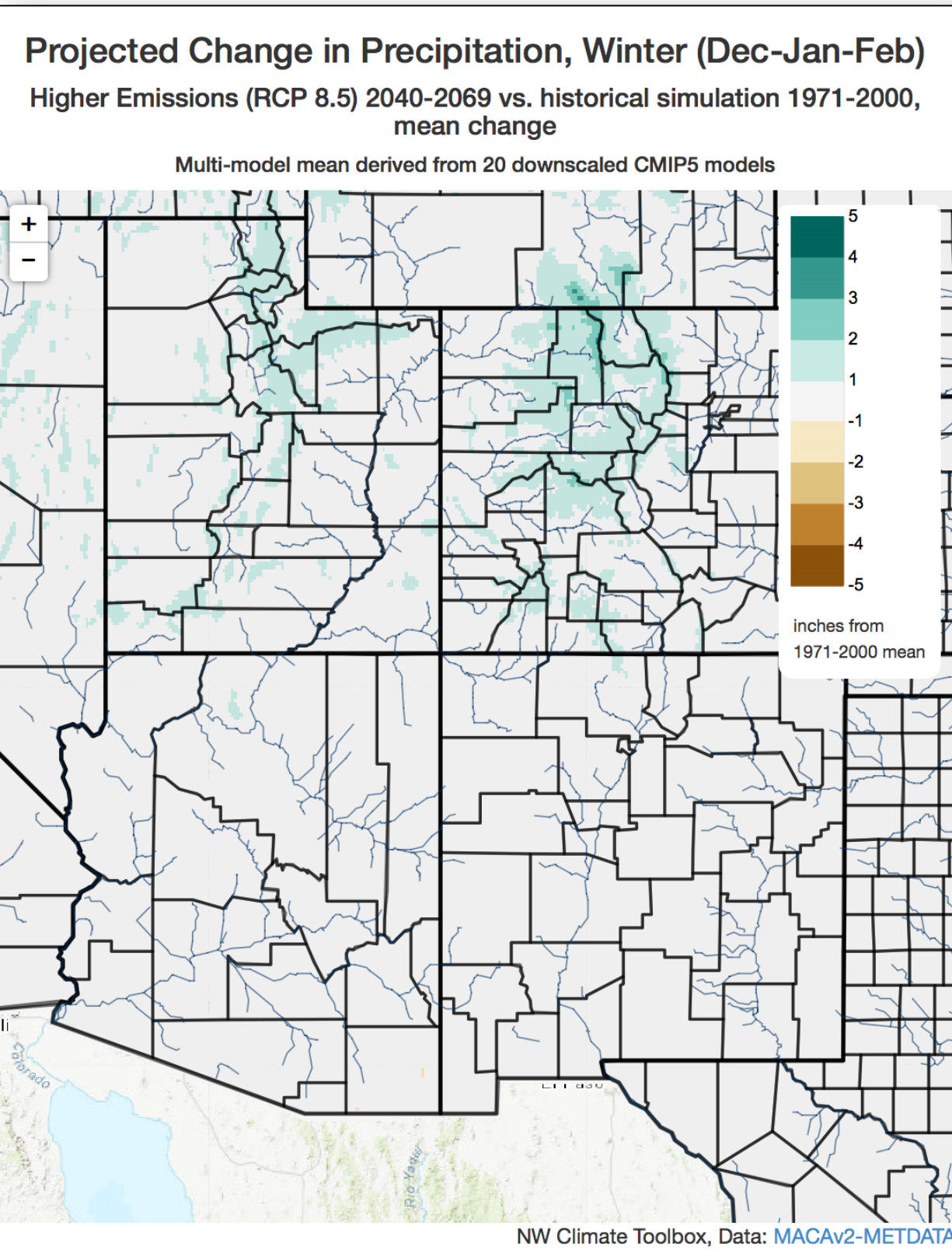

Seasonal precipitation during the mid-century is projected to stay about the same across the region



SOUTH CENTRAL
CLIMATE ADAPTATION SCIENCE CENTER

COMMENTS ON PROJECTIONS

- Projections are not forecasts or predictions
- Examples were created based on input from users prior to seeing our results — interest in other maps or graphics should be sent to info@southcentralclimate.org or visit us via Facetime, Skype, in person, etc. to discuss needs
- We have end-of-century projections too
- Only one downscaling method was used here, and we plan to add two more — stay tuned for those results!

FIND INFORMATION AT...

- Facebook: <https://www.facebook.com/SouthCentralCSC/>
- Our web page: <http://southcentralclimate.org>
- National Climate Assessment on the web:
<https://www.globalchange.gov/nca4>
- Some of our partners:
 - <http://www.southernclimate.org>
 - <http://climate.ok.gov>
 - <http://www.climate.gov>



SOUTH CENTRAL
CLIMATE ADAPTATION SCIENCE CENTER